3114
Sworn net paid average circulation of The Age first 6 months 1910. Beats combined opposition! Gain over 1909

COSHOCTON DAILY AGE.

VOL. 19. No. 11. THURSDAY COSHOCTON, O., JULY 14, 1910. THURSDAY TWO CENTS

WEATHER FORECAST
CLOUDY
And Warmer Tonight and Friday

Coshocton Man Witnessed Airship's Highest Flight

BROOKINS SITTING IN HIS AEROPLANE

Photo by American Press Association.

Saw It a Mile In Air

C. B. McCoy Was in Atlantic City the Day Brookins Soared to Lofticst Height

When Walter Brookins broke the world's height record for aeroplanes at Atlantic City last Saturday and reached the wonderful altitude of 6275 feet, a Coshocton man had the pleasure of witnessing the event

Mr. C. B. McCoy, president of the American Art Works, was in Philadelphia on business and ran over to Atlantic City for the aviation events that day. He says it was well worth the trip. Brookins in his Wright machine did some marvelous maneuvers while Glen Curtis also cavorted about inthe air. and over the ocean Curtis sailing out over the sea disappeared in the mists. When he did not return there was great excitement alleviated only when he telephoned from down the coast a few miles where he had stopped to pay a few minutes visit to a friend

Walter A. Brookins, who holds the aeroplane record of 6,275 feet, will spend a busy summer entering the various races planned between New York, Chicago and St Louis Brookins says his record of more than a mile in the air will not hold for long, as he is sure he can double the distance. His greatest trouble is to carry enough gasoline In his record breaking feat Brookins was more than a mile in the air when he discovered that all his gasoline was gone, from leakage he thinks. A mile in the air and no fuel! By one of the most daring feats of the air Brookins guided his machine to the ground in safety.

Knocked Senseless By a Frolicsome Young Colt

WM. SHRYOCK HIT BY DASHING YOUNGSTER

Colt Fails to Show Horse- Sense and Comes Galloping Down Hill Hitting Ma ster in the Back and Knocking Him Out.

How would you like to be "butted" into by a fractious and playful colt, coming down hill at a 2:40 gait, and be knocked fifty feet.

That is what happened to William Shryock, a prominent Jackson-tp. farmer who dwells between Roscoe and Willow Brook, Wednesday.

Mr. Shryock went up in a hill pasture to get a carriage mare to harness her. She had a colt early this spring and it is a frisky as well as a husky beast. For several weeks when Mr. Shryock would lead the mare down the steep hillside to the stable. the colt has made it a practice to wait till they were half way down and then to come charging full speed down hill and join them.

CAME PELL-MELL.

Wednesday things were going as usual, and the colt came galloping down the hill. Instead of passing them, however. the animal hit Mr. Shryock in the small of the back, full tilt. with its shoulder.

The contact not only sent Mr. Shryock sprawling, fully fifty feet, but the excruciating pain rendered him unconscious, and he lay there several minutes, before he came to.

STILL VERY SORE.

His age is about 60 and his weight over 200 pounds, and when he was in town Thursday morning he still felt the results of the blow and the fall most keenly. Luckily no bones were broken.

Odd Names of Some Institutions of Learning

There are some very unusual names for school houses in Coshocton county. The assessors' books in the county auditor's office reveal a number, that are doubtless quite indicative of their location, but to the unfamiliar ear sound unusually odd.

For instance, lark-tp. has school houses of these names. Mt Dispute. Green Valley. and Greenhorn. In New Castle-tp. there are Mt. Nebo, River Hill and Honey Run.

Grapevine and Brush are two schools of Virginia-tp., and Tiverton has Bald Hill. Dutch Run and Wolf Creek. Science Hill is the name of one in Franklin, while Perry has Mt. Pisgah, Goshen and Winding Fork In Monroe are found Lookout, Hazel Glenn. Big Run and Rock Ridge, while Flat Rock is in Jefferson and Low Gap in Oxford.

Rocky Point and Wood's College are in Adams and Keene has one school named Mud

CUT A GASH IN HIS HAND

Chef Kitchen Mistook Member For Tender Spring Chicken.

Dwight Kitchen cut the tendon in the back of his left hand with aa butcher knife, Wednesday night while dressing chickens at the Criterion restaurant, where he is employed as cook.

Kitchen was holding the knife in his right hand when it slipped and the sharp blade struck the back of the left hand cutting an oblique gash and partly severing the leader governing the second and third finger control He is able to work, however, and the wound is not serious.

STRIKE IS NOW CERTAIN

Pennsylvania Railroaders Vote to Enforce Their Recent Demands.

Intense interest here centers in the proposed strike on the Pennsylvania. It would cripple Coshocton much to have traffic stopped or interfered with.

While nothing is known here further than dispatches tell, it is general opinion the trainmen are striking for recognition of their union rather than anything else.

Philadelphia, July 14 - More than 12,000 trainmen and conductors of the Pennsylvania lines east of Pittsburg have voted overwhelmingly in favor of a strike if the company does not grant their demands. Similar action was taken by employes on the lines west of Pittsburg. When the count of the vote was completed the union leaders went to General Manager Myers, told him the result, and restated their demands.

He "stood pat" on the question of applying the present pay for 11 hours to a day of 10 hours, the principal demand of the men. At the request of the union leaders that he consider the matter and meet them today to make them a proposition, Mr. Myers arranged such a meeting but made no further promise It was broadly hinted that he will propose arbitration.

A total of 14,194 votes were cast of which 12,781 were favorable to a strike.

NAMES OF MOB ARE KNOWN TO OFFICERS

Wholesale Arrests at Newark Predicted as a Detective Stood With Mob and Jotted Down Names—New Sheriff is Nervous.

Newark, O, July 14 - Three more men were arrested and arraigned on the charge of murder in connection with the lynching of Carl Etherington, the Anti-Saloon league detective. The police refuse to divulge their names, which leads to the conclusion that they believe they have ringleaders of the mob. The men waived examination and were bound over to the special grand jury.

Attorney General Denman said that anyone who by word or action excited the mob was guilty of aiding and abetting murder and would be indicted for that offense. The state will work on the theory that the mob was worked up by a conspiracy. In this a number of city officials might be dragged in.

G. E. Fisher legislative agent of the State Anti Saloon league, is authority for the statement that a "dry" detective was in the mob the night Etherington was lynched and that he has the names of many persons who composed the mob He has already given the police valuable information.

Captain of Police Swank declared that 15 of the mob's leaders were "wet" sympathizers from Zanesville, and that the chief of police of that city had promised to co-operate with him in ferreting them out

Saloon sympathizers threaten to storm the jail by force if 150 of their number were arrested. It was said warrants for the arrest of that number had been issued.

Suspended Mayor Atherton emphatically denies rumors that he is to resign.

TOLD TO PLAY SAFE

Secretary Long Urges Mob Suspects Be Removed From Newark.

Columbus, O., July 14.—Frank E. Slabaugh, who was appointed sheriff of Licking county Tuesday, succeeding William Linke, resigned, fears that an effort is to be made within the next few days to release from the Newark jail the 11 men now held there on charges of having participated in the lynching Friday night of Carl Etherington, the Anti-Saloon league detective.

Slabaugh talked the matter over wih George Long, the governor's secretary, and was advised by the latter to bring the prisoners, or a part of them at least, to Columbus, and turn them over to the sheriff of Franklin county for safe keeping. Those who are not brought to Columbus Slabaugh will likely take to jails in counties adjoining Licking.

"There are a thousand men in Newark today who wouldn't stop at anything to set free the men now under arrest charged with having taken part in the lynching of Etherington" said Slabaugh.

Upon the advice of Assistant Attorney General Miller the coroner's inquest into the lynching of Carl Etherington has been postponed.

LID ON AT ZANESVILLE

Thirsty Residents Sigh In Vain For Customary Nightcap.

Zanesville, O., July 14 —Following the mysterious visit of an unknown attorney from Columbus, who visited every alleged speakeasy in the city, all places where intoxicating liquors have been sold in violation of the law were closed City officials profess absolute ignorance of any knowledge of a police order.

For the first time in years the thirsty, even those "on the inside," are going without their evening nip. It is said that the Newark outbreak has stirred the State Brewers' association to this action.

DIPS TO GO OVER MONDAY

The two confessed pickpockets, McClellan and Lawrence, will be taken to state's prison Monday by Sheriff McDonald Prosecutor McDowell left town, going to the Elks convention in Detroit, and could not sign the cost bill so the court extneded the time till Monday when they will be taken over.

RESIGNS.

Newark, July 14—Mayor Herbert Atherton resigned at 3 o'clock this afternoon. The governor's hearing on July 23 is now unnecessary

3,000 STRIKERS HURL ROCKS AT NONUNION MEN

NEW YORK, July 14 —A crowd of 3000 strike sympathizers today fought police and strikebreakers and hurled missiles from the roofs of houses near the Williamsburg Sugar Trust refineries

A score were injured on each side, one man seriously.

The arrival of a boatload of nonunion men brought on the trouble.

SHIPS CRASH; 106 ON BOARD ARE DROWNED

ODESSA. July 14 —Official reports received today place the death roll at 106. as a result of the collision last Saturday night of the ships Lovki and Wampoa, near Kherson, in the mouth of the Denipor river at the enrance to the Black sea. The boilers of the Lovki exploded as a result of the crash and the vessel went down with nearly all on board

WOMAN KILLED; POLICE HUNT FOR FORMER SUITOR

ROCHESTER, N. Y, July 14 —Mrs. Nicolino Fusco, who recently came here from Philadelphia was killed early today

A search for Peter Morendoli, a former suitor, was immediately started

The murderer tried to burn down the home of Frank Zavaglaeri, in which the crime was committed, to cover his tracks.

According to the police the woman and Morendoli were in Buffalo last week.

CLEMENS FUNERAL TO BE FRIDAY

Because of a misunderstanding at the hospital, the body of Sam Clemens, who died Wednesday morning in the Massillon state hospital did not arrive Wednesday afternoon as announced Undertaker Mathews went to Massillon Wednesday afternoon and accompanied the body here on the noon Wheeling train

Funeral services will be held from the home of Mrs. Clemens' grandmother, on East Main st., at 2 o'clock Friday afternoon. Rev. Bridge and Rev. Erwin will have charge of the services. Burial will be made at South Lawn cemetery.

The following old associates of Mr. Clemens will carry the bier to the grave. Gus Edwards, Chas. Tish, Ed Huston, George Retzler, Joe Cooper and Henry Robson.

The wife and mother of Mr. Clemens who were with him when he died returned home Wednesday evening.

PICK AND SHOVEL ON FIRST ANNIVERSARY

ZANESVILE, O., July 14—Mr. and Mrs. Levi Burgess the latter a $300,000 heiress, celebrated their first wedding anniversary by taking a pick and shovel and breaking ground for their new home on Blue avenue. Burgess is an artist, and one year ago was married in London, England. to Miss Kate Stanberry, who was recently left the large estate by her father, the late George Stanbery.

BROTHER WAS ALSO KILLED BY KICK OF HORSE

A sad coincidence in the death of Otto Hammer. who was kicked by a horse. has been brought to the attention of The Age Nine years ago this summer his brother Carl Hammer met death in practically the same manner. being accidentally kicked by a horse. The funeral held Thursday morning at St. Rose's church, Spring Mountain, was largely attended.

Among the relatives and friends present were a brother, Noah Hammer, Mr and Mrs Grassbaugh, a sister, and Mrs Smith, all of Chicago

NATIVE CHALDEAN IS IN THE CITY

The Rev. Niviah Ziah, a native Chaldean arrived in Coshocton Thursday with credentials, soliciting funds for the building of a school in Asia Minor. He says he is a deacon in orders, of the Episcopal church

BELL PHONE IS BUILDING NEW LINE

Line Construction Foreman Chas. Moshier and a gang of twenty men are at work for the Bell Telephone Co. putting in a new copper long distance service between Coshocton and Wooster via Millersburg

FIRE SWEEPS ALL PORTLAND, ORE., SIX PERSONS DIE

PORTLAND, ORE., July 14—A fire which broke out early today already has done $1,000,000 damage and threatens to destroy the exposition buildings

Two hundred horses were burned, and half a dozen apartment houses destroyed.

Seven blocks have burned.

The Ange hotel, a five story building, at Twenty-first and Washington street is threatenede.

At least six persons are know to have perished.

ONLY TWO STILL OUT

Only two land appraisers in the whole county have not reported to the auditor Henry Rehard of Lafayette reported this afternoon, leaving Linton and White Eyes still to file their reports. The time was up July 1, and no appraiser will receive pay for any time put in after that date Each takes faith he has returned the property at ist full value Tabulations cannot be made till the two other reports are in. They are expected by Saturday .

Newark Mob Pictures Not for Coshocton

Local Picture-Show Managers Show Commendable Purpose In Refusing Flattering Proposition.

A. L. Wagner. of Newark, was in Coshocton Thursday morning with stereopticon views of the recent mob riot at Newark with the view of making arrangements with the managements of the local theatres for showing the pictures here. He was turned down by both managers.

Stewart Hayes manager of the Princess said Thursday that the proposition was turned down because he and the owner of the theatre he represents saw that there was too much contention being raised over the Newark affair and that they think it would be absolutely wrong to show the pictures in Coshocton.

The man had pictures of the proposed mayor, chief of police, sheriff, the two murdered men, the pole on which Etherington was hanged, the mob forming on the streets, in front of the jail, in action and in fact every scene of the fight which has become famous.

Mr. Hayes said that he did not think the pictures should be allowed to be shown in the state of Ohio, for the affair, he said is something of which Ohio should be ashamed of and should try to cover it up instead of bringing the affair closer to the public eye.

In Zanesville one of the theatres accepted the pictures and showed them.

BRIIHL TO GO TO SYCAMORE

George Briihl who for several years conducted the photograph gallery now owned by Mrs Danford, has purchased a gallery in Syracuse, O., and will move there with his family, Aug 1 when he takes possession of the place.

Mr. Briihl for the past few months has been engaged in the insurance business.

During their residence in Coshocton Mr. and Mrs. Briihl have gained many friends who wish them every success in their new venture. He is an experienced photographer having been in the business several years before moving to Coshocton. He abandoned the trade here because of ill health.

EPISCOPALIANS TO BUILD THIS FALL

The vestry of Trinity Episcopal church at their meeting last night decided to push the matter of their new church edifice at once and hope to begin construction work before fall

The church will erect a structure of concrete to cost not more than $10,000. The church alrdeay owns one of the most desirable lots in the city at the corner of Main and Seventh-sts. Within the next few days the church will incorporate under the laws of Ohio.

Rev Frank Albus, who for the last year has been in charge here, will move his family here from Gambier as soon as he can find a suitable house and will actively participate in the work of pushing the new structure The plans show a decidedly attractive edifice

Wheeling Has Three Big Settlements of Men Here

Three sets of boarding trains and their workmen make a busy scene scene in the Wheeling downtown yards.

The concrete gang working on the concrete work of the new passenger station; the carpenter gang in charge of Chief Carpenter Gorman, finishing the freight station and starting work on the passenger station and the work crew ballasting the new tracks around the stations constitute the big crew.

Scores of men perspiring over their work make a most interesting sight all for the betterment of Coshocton's railroad facilities

The new passenger station takes on more form each day The foundation is all bu completed and will soon be ready for the carpenters to start at work on it.

NEWSPAPER ARCHIVE®
NEWSPAPER ARCHIVE®

What the Farmer Receives

Had you ever stopped to think why it is, that for all your sales of grain, hay, stock and produce you receive a bank check in payment? Has it occurred to you that the purchaser of your farm products takes your receipt for every dollar paid in this manner?

If business men find a check account a necessity in their transactions with the public, such an account is surely important in your own affairs. When you pay your bills in cash you are running risks of "bad memory" "carelessness," "short change" and a chance of having to pay a second time.

A check account eliminates all such chances of error—for your check on this bank is a record in writing, witnessed, receipted, and therefore, undisputable evidence.

COSHOCTON NATIONAL BANK

M. Q. Baker, President
T. L. Montgomery, Cashier
M. B. Smith, Asst. Cashier

D AYRES IS MAKING GOOD ON N. Y. STAGE

In a recent number of Leslie's Weekly there appeared a cut of Joseph Howthorne now appearing in "Girls," one of the big hits of New York, and the male quartet, one of whom is Sid Ayres of this city who is one of the principals in the cast. The likeness is a very good one.

"Girlies" is now playing in New York City for the summer. They will come in the fall for a season's tour of the larger cities of the United States, going to Boston, Philadelphia, Pittsburg, Chicago, Kansas City and other principal cities of the east and west.

BUSY BUYING THE WOOL CROP

Mr. Stypes of the Coshocton Fur Co. was driving in the county Thursday purchasing wool. The Coshocton Fur Co. have several thousand pounds of wool on hands which they expect to ship in a few days.

FOOD FACTS.

What an M. D. Learned.

A prominent physician down in Georgia, went through a food experience which he makes public.

"It was my own experience that first led me to advocate Grape-Nuts and I also know from having prescribed it to convalescents and other weak patients that the food is a wonderful rebuilder and restorer of nerve and brain tissue, as well as muscle. It improves the digestion. Sick patients always gain just as I did in strength and weight, very rapidly.

I was in such a low state that I had to give up my work entirely and go to the mountains of this state, but for months there did not improve; in fact I was not quite as well when I left home. My food did not sustain me and it became plain that I must change, then I began to use Grape-Nuts and in two weeks I could walk a mile without the least fatigue and in five weeks returned to my home and practice, taking up my work again. Since that time I have felt as well and strong as I ever did in my life.

As a physician who seeks to help sufferers I consider it a duty to make these facts public."

Trial 10 days on Grape-Nuts when regular food does not seem to sustain the body will work miracles.

"There's a Reason."

Read the little book. "The Road to Wellville," in pkgs.

Ever read the above letter? A new one appears from time to time. They are genuine, true, and full of human interest.

HORRIBLE

Are Details of Bursting of German Baloon High Up in the Air.

The Dead.

Oscar Erbsloeh, the inventor.
Herr Toelle, manufacturer of Barmen.
Engineer Kranze.
Engineer Hoppe.
Mechanician Spicke.

Leichlingenh, Rhenish Prussia, July 14.—Falling through space a distance of nearly 2,500 feet Oscare Erbsloeh, noted aeronaut and inventor, winner of the international balloon race held in America in 1907, and one of the most promising of German experimenters in aerial flight, and four companions were dashed to death in a field near Pattcheed.

There have been various estimates of the height at which the dirigible was flying when the explosion tore the heavens, but most of the observers agree that the airship was all of 800 meters, or 2,240 2-3 feet in the air when it blew up.

The flight which came to a fatal termination started from Dusseldorf, and the dirigible swung along before the breeze for 45 minutes. Then, when it was over the village of Pattcheed, observers on the ground were horrified to see the great gas bag crumple up in midair and the aluminum car underneath hurtle earthward.

Soldiers Rush to Scene.

Falling from such a great height, the bodies of the five men were so mangled as to be unrecognizable when soldiers and physicians reached the spot where the car struck. The car itself was shattered to tiny fragments.

The weather was warm and fine, although there were indications that fog was likely to gather at high altitudes. Nevertheless it was deemed safe to start on a cruise of several hours, which was intended to be the final test of the long distance capabilities of the dirigible before beginning a passenger service to Dusseldorf on July 17. The crew were in high spirits, and as the balloon soared they laughed and waved their caps in response to the cheers from below. Erbsloeh, a wealthy manufacturer, a lieutenant in the reserves and one of Germany's foremost aeronauts, piloted the balloon. The others in the car were Herr Poel Toelle, a manufacturer of Barmen; two engineers, Kranze and Hoppe, and Spicke, the mechanician.

WON INTERNATIONAL RACE

Erbsloeh Well Known as Aeronaut in the United States.

New York, July 14.—American aeronauts were well acquainted with Captain Oscar Erbsloeh. He won the international race for spherical balloons from St. Louis to Asbury Park in October, 1907, a distance of about 890 miles.

It was the finest air sail, he said, that he ever made. He started on Oct. 21, the first away of the nine contestants. His big gas bag Pommern made Alton the first night. It was over Pittsburg on the second evening. At 9 o'clock on the morning of Oct. 23 the Pommern dropped at Bradley Park, half a mile south of Asbury Park. The captain had been in the air 41 hours.

POISON IVY IS UNPLEASANT REMINDER OF TRIP

Judge C. B. Hunt is busy explaining to his friends that he has been at neither Reno or Newark. He was at Cedar Point, and while there got in contact some way with poison ivy with the result that his right eye and forehead are badly swollen and the eye was practically closed yesterday but is better now.

TELLS POLICE OF HOLDUP

Sam Guilliams, the Conesville man who was touched for a watch and $12 in Randles' bridge the other night, was up to consult with the police Thursday morning, and has placed the case in their hands. There is strong suspicion as to who the highwaymen were.

No Question About It.

Seaver's Dyspepsia Tablets Must Cure Indigestion or They are Free

C. E. Anderson's drug store continues to sell Coshocton people with the understanding that they positively must cure dypepsia or indigestion or they will not cost a cent. Experience has proven that SEAVERS DYSPEPSIA TABLETS cure dyspepsia in forty-nine cases out of fifty. That is a remarkable statement considering how difficult it is to cure dyspepsia, but the facts in the case can be easily verified. There is every reason to have confidence for C. E. Anderson's Drug Store will hand you back your money without the least hesitation should you fail to be benefited and cured. You will see a marked improvement right away, all kinds of food can be eaten freely and is more easily digested. There is no fullness or distress after eating because SEAVER'S DYSPEPSIA TABLETS aid the stomach to assimilate and digest and make more red, rich blood to strengthen the body.

As a nerve tonic nothing in the world will do you so much good as SEAVER'S DYSPEPSIA TABLETS. They are just the thing for those who feel run down, nervous, tired and worn out and need something to give them new life and new energy. Don't hesitate a minute but go right to C. E. Anderson's drug store and try SEAVER'S DYSPEPSIA TABLETS on their recommend and guarantee, for they must help and cure you or they cost nothing.

PAY STATE

For Examination of the City Records — Court Buys a Phonograph.

Coshocton-co. paid D. S. Creamer, state treasurer, $114,35 Thursday for the pleasure of having the books of the city examined by the state examiner a few weeks ago.

The county likewise paid a bill for $145.10 for a phonograph for business records, etc., for the common pleas court.

Taxes paid, with penalty attached, aggregated $442.65, making a total in the county's credit of $222,187.75.

AUDITOR'S OFFICE.

George Spurgeon of Tiverton and J. E. Aronholt of Tuscarawas land appraisers, filed their reports with the auditor Thursday.

NEW PRINCETON

NEW PRINCETON, July 14—Wm. Bell and wife visited his son last Sunday.

John Steirheim and wife visited Arty Bell Sunday.

Charles Taylor and sister Mary visited John S. Ellis Sunday

Riley Chatman of Holmes county visited her sister Mary Taylor over Sunday.

Wm. Akin and father have gone to Ashland county to harvest a crop of wheat he has there.

Thomas Carton is on the sick list suffering from stomach trouble.

The farmers have all kinds of work on the farm and at present hired help is extremely hard to get.

Notify the candidates not to come around as the farmers are too busy to smoke cheap cigars at the present time.

The wheat will be in the shock this week.

Lloyd Landis and his best girl was in Coshocton lately.

NEW SCALE.

The big floor scale at the new Wheeling station is being set up by an expert scalesman from the headquarters of the company.

BRIDAL LINE TO MACKINAC

D. & C. Coast Line Steamers Offer an Ideal Honeymoon.

A little wedding trip which is appropriate, enjoyable and gives the desired seclusion at the least possible cost is via the D. & C. Coast Line to Mackinac. The steamers are elegantly furnished and staterooms or parlors can be reserved in advance. Send two-cent stamp for illustrated pamphlet. Address D. & C. Navigation Co., 5 Wayne St., Detroit, Mich.

Our FIRST SALE

THIS Being Our First Sale We are Going to Give the People of Coshocton and Coshocton County Some GENUINE Cut Prices in Clothing and Hats at values that will distinguish this Store as the only Place Where Real Cut Prices are given.

20 Per Cent. Discount on all Men's Suits. 1-4 Off on all Straw Hats. Special Reductions on Young Men's Suits.

This is only an Advertisement to be sure but you can believe every word of it—come in and be convinced.

John T. Karr

Forbes Building - - - - Coshocton, Ohio

NEW BEDFORD LADY FALLS OFF HIGH LADDER

NEW BEDFORD, July 14—Rev. A. K. Boeger returned to New Bedford with his bride last week. They are very busy getting ready to be "at home" to their many friends here. The male quartette of the Lutheran church brought a pleasant informal serenade to their home the evening after they arrived.

While Mrs. Jeremeiah Lower was picking cherries at the home of Jonathan Ely last Monday the ladder on which she stood turned and caused her to fall to the ground. She sustained a fracture of the thigh which was very serious. Drs. Stephan and Portz were called to adjust the broken member. It is hoped she will speedily recover as the injury is a very painful one.

Mrs. Walter Rinehart and son Vaughn of Baltic were guests of Mrs. E. J. Welling the greater part of last week. Mrs. Albert Balder of Coshocton is also there at the present time.

Mrs. Fightner of Mansfield spent a few weeks with her parents, Mr. and Mrs. Lewis Alleshouse. She returned to her home Monday accompanied by her husband who came here Saturday.

Miss Stuber of Dundee was the guest of Mae Snyder over Sunday.

Mrs. Sarah Fleming and grandson Otto Fleming went to the home of Isaiah Fleming Saturday. The latter is seriously ill and only small hopes are entertained for his recovery.

The Rinner Co. is working a force of men over time to set up and start its large "out put" of harvesting machinery

Mrs. Lucinda Schuebele and grand daughter Bessie Heckerman who visited relatives here for the past two weeks have returned to their home at West Salem, Ohio.

MOVING NOTES.

T. G. Brown and family will move the first of August to one of the houses owned by Mrs. J. J. Rose on North Sixth-st. Their present home on Chestnut and Sixth will be occupied by the Hord Sanitarium after the first of the month and used as a convalescent hospital.

City subscribers—insist on receipt when you pay your carrier.

COSHOCTON PARTY STALLED AT STATE MEET OF I. O. O. F.

Just as J. E. Glass and Joseph Wright and family pulled into the garage at Marietta, Mondy morning where they drove from here in Mr Wright's White steamer to attend the Odd Fellows State Encampment, a part of the machine broke and it was necessary to send to the factory for a new piece. Thursday morning when the Coshocton delegation left for home the Wright party was still stalled, waiting for the repairs.

They considered themselves lucky that they had reached Marietta and that the machine did not break down in some part of the country far from the city.

CHESTNUT RIDGE

CHESTNUT RIDGE July 14—Mrs. Andrew Karr and Mrs. Ed Cooper and daughter of Coshocton took dinner at the home of M. R. Shannon Saturday.

Edward Endsley and sister Zelpha had as their guests Sunday—Delbert Lowe and Misses Myrtle Graham and Mabel Reed.

Delbert Stone and Mr. Amure visited at the home of M. A. Wheatcraft.

Miss Peck of Northfield was the guests of Miss Carrie Shannon Saturday and Sunday.

T. K. Finley spent Sunday on the Ridge.

M. B. Endsley, Mr and Mrs. E. J. Endsley called on Mrs. A. C. Weatherwax.

Mr. and Mrs. W. O. Leavengood visited at the home of Frank Beeatol.

Mrs. Sarah Anne Shannon is visiting at the home of Alex McConnell.

NAUGHTY FILM WILL NEVER NEVER DO

"No matter what stand the mayor takes on the question, said Stewart Hayes, manager of a local picture show house in this city Thursday, "our theatre will not show the Jeffries-Johnson fight pictures. We see where it would be wrong so have decided not to show them on our screen, under any circumstances."

Maple Wax Ice Cream $2.00 gal. at Pente's. Both Phones.

PEACOCK'S

Big Cut Price Shoe Sale Now Going On

Lowest Price You Ever Heard Of

NewspaperARCHIVE® NewspaperARCHIVE®

MONSTER SHOE SALE

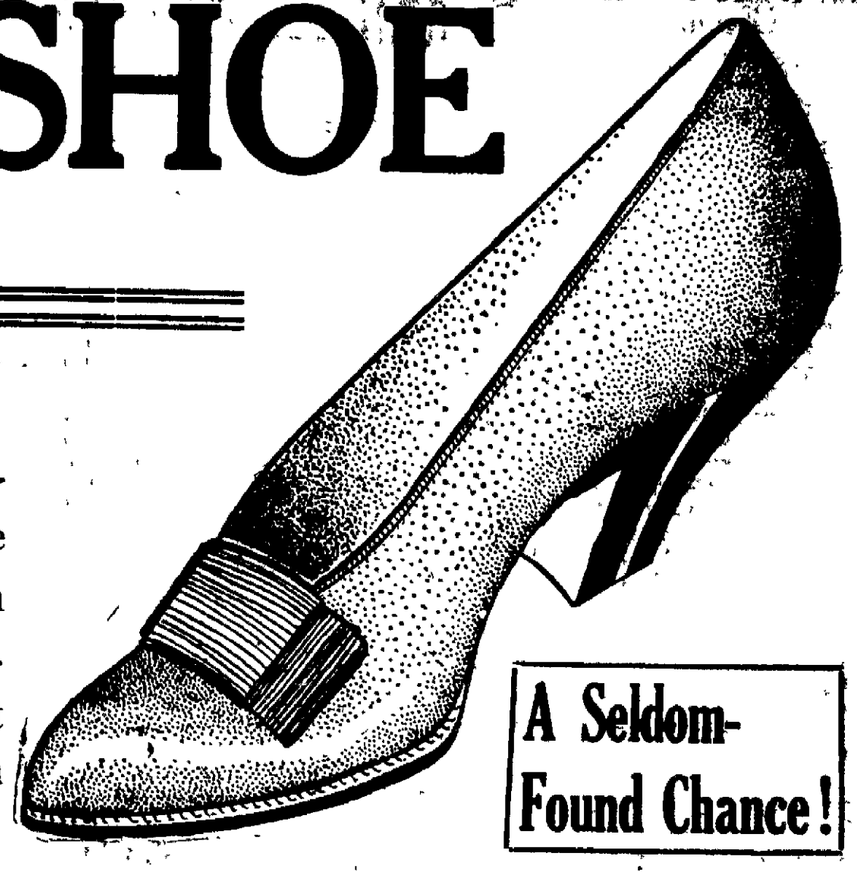

We are overstocked with summer footwear and must make room for our Fall Goods which will arrive soon. We very seldom have a sale of any sort, but when we do we make it worth your while to attend it.

A Bona-Fide Reduction Sale

A Seldom-Found Chance!

Our stock was never cleaner than now and we guarantee that we have no old style or out-of-date goods; no shoes bought purposely for this sale, but our Regular, High Quality Stock, at Cost or Less.

EVERY LOW SHOE MUST GO!

NOTHING RESERVED

SALE LASTS 10 DAYS ONLY!

Commencing Saturday, July 16th at 8:00 A. M.

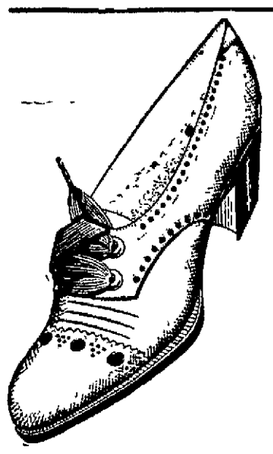

Men's Oxfords, Pumps, Ties, Etc.

$2.00 and $3.00 Grades, Tan, Patent or Dull.. .. **$1.59**

$4.00, $4.50 and $5.00 Grades, all styles and leathers **$2.99**

$3.50 and $4.00 Values, Fellowcraft, Endicott-Johnson, Whitcomb and others **$2.49**

Boys' $3.00 and $3.50 Grades, go at **$1.79**

Youths' and Little Gents' Low Shoes, $2 and $2.50 Grades. **$1.29**

249 Pairs Patent, Dull and Tan Oxfords, several different styles, the kind you ordinarily pay $3.00 for. **$1.99**

300 Pairs of "Florsheim" Low Shoes in all leathers, the very Best Shoes made. All New Styles **$3.59**

400 Pairs of Marshall Pumps, Oxfords, Ties, in Grey, Tan, Gun Metal or Calf, all go at **$3.19**

These are the best styles in the store.

Women's Oxfords, Pumps, Ties, Etc.

500 Pairs Low Shoes, every conceivable new style, in Wine, Patent Kid, Gun Metal, Champagne, Tan or Chocolate, worth up to $4.00 all go at **$2.29**

One lot of John Kelly and Union Shoe Co. Low Shoes, worth up to $2.50, go at.... **99c**

100 Pairs Patent Colt and Vici Oxfords, worth $2.50 and $3.00, and 84 Pairs Suede Pumps, $4.00 grade **$1.49**

One lot of Patent Colt Pumps and Oxfords, and one lot of Vici Kid Oxfords, worth up to $3.50, now **$1.99**

All Growing Girls Low Shoes, sizes 2 1-2 to 6, formerly priced at from $2.00 to $2.50, go at **$1.49**

288 Pairs Edwin C. Burt Low Shoes, in Patent Colt or Kid, Dull Calf or Kid, Tan Calf or Brown. These Shoes are as High Quality as we can buy. Sell ordinarily at $4.00. **$2.89**

One Lot Odd Sizes Misses Low Shoes at **69c**

Misses' 11 1-2 to 2, $2 and $2.50 Grades, go at **$1.59**

Sizes 8 1-2 to 11, $1.75 to $2.00 Grade **$1.39**

Sizes 5 to 8, $1.50 and $2.00 Grades, go at **98c**

To the First 200 Customers We Will Sell Infants' Shoes at 9c Per Pair!

Remember that the same careful service in fitting, and the same guarantee of quality that has always characterized this store, goes with every pair of shoes sold during this sale. If, during the rush of this sale, you get something that you do not want, we will gladly exchange it or refund your money. Remember this.

The Greatest Bargains Ever Offered to the People of Coshocton and Vicinity. Shoe Your Family at a Small Cost! Remember the Date! Come and be Convinced

SATURDAY, JULY 16TH AT 8:00 A. M.

PLENTY OF EXPERIENCED CLERKS TO WAIT ON YOU

"WHERE QUALITY COUNTS"

The Cantwell Shoe Company

NEWSPAPER ARCHIVE® NEWSPAPER ARCHIVE®

THE DAILY AGE

Founded 1825

Published Every Evening Except Sunday by

THE AGE PUBLISHING COMPANY

Age Building. Coshocton, Ohio.

EASTERN LANDS.

Our good and great friends at Washington who are doing such yeoman service in the matter of national conservation of resources, have a problem at their door that is worthy of their steel. The city of Washington is practically surrounded by worked out and abandoned land. We believe that next in importance to seeing that present fertile lands are not devastated is the reclaiming of the farm land in the eastern states that has been wantonly worked and killed without replenishing. The national capital should be surrounded by lands and farms that would be a credit to the nation, but instead it reposes in almost barren wastes. A few years of scientific treatment would reclaim this land and make it the garden spot it once was.

WELCOME TO THEM.

The news from Marietta that Coshocton has the privilege of entertaining the valiant hosts of the Odd Fellows next summer, is good news and cordially welcomed by Coshocton citizens. The I. O. O. F. and its kindred clans are one of the greatest of American secret orders and Coshocton is glad of the opportunity to play the part of host to them. The glad hand, the official key, and even the municipal goat will be placed at the free disposal fo the visitors. Welcome, thrice welcome; and congratulations to the Coshocton men who landed the convention.

It appears that Senator Lorimer's friends merely bought the senatorial seat and presented it to him as a token of their esteem.

It is somewhat curious that the correspondents have not interested themselves in the frequency with which Dr. Abbott raises the Colonel's pay.

There are several Democratic Presidential possibilities who believe Bryan has been an impossibility long enough.

Nobody has undertaken to explain what the Illinois legislature does with all the money it is said to get.

Steamship bookings indicate that standing silent at the tomb of Napoleon will be very popular this summer.

Some of the members of congress instead of repairing fences have undertaken to jump them.

Ten Years Ago Today

From The Age of July 14, 1900.

The first of this year's wheat is being delivered to local mills and only a small quantity has been offered for sale.

The first of the local peach crop was brought to the city this morning by Mathew Rodgers who lives on the Plainfield road three miles distant. They are fine specimens luscious and toothsome and were quickly disposed of. Mr. Rodgers usually has the first fruit in this vicinity, but the fact that he marketed peaches toda ywas almost as much of a surprise to him as it was to his friends.

At the morning service in the Methodist Protestant church tomorrow the congregation will elect a representative to the annual conference which meets here the first week in September.

While painting the fire escape at the Park hotel Chas. Flemming fell from his ladder and dropped 30 feet to the ground. A bone in his right arm was fractured.

Miss Carrie Le Retilley and Miss Mattie Hack entertained a party of friends in a novel manner Friday evening. All the members of the party were invited to a dance at the home of Miss Le Retilley and when they arrived found that the upper floor of the large bank barn had been cleared and they were to dance in that spacious room. The affair was without question most successful.

When you go away for the summer be sure to have The Daily Age mailed to you. Address changed as often as necessary. Leave order with your news dealer, or send direct to The Daily Age circulation department.

THE REPUBLICAN TICKET

For U. S. Senator, (Second Term) Charles Dick

For Congress, Gen. A. B. Critchfield

For Representative, C. W. Maston.

For Clerks of Courts, John H. Cornell.

For Sheriff, (Second Term), A. C. McDonald.

For Auditor, (Second Term), Walter J. Winters.

For County Commisioners, William H. Crawford, Smith Jones and Lewis Waters.

For Treasurer, R. C. Darnes.

For Recorder, J. E. Wright.

For Surveyor, E. B. Wright.

For Prosecuting Attorney, Thomas M. Calhoun.

For Infirmary Directors, Jay Abbott Robert Greer, Charles E. Wells.

For Coroner, Dr. R. K. Merriam.

There is more Catarrh in this section of the country than all other diseases put together, and until the last few years was supposed to be incurable. For a great many years doctors pronounced it a local disease and prescribed local remedies, and by constantly failing to cure with local treatment, pronounced it incurable. Science has proven catarrh to be a constitutional disease and therefore requires constitutional treatment. Hall's Catarrh Cure, manufactured by F. J. Cheney & Co., Toledo O., is the only constitutional cure on the market. It is taken internally in doses from 10 drops to a teaspoonful. It acts directly on the blood and mucous surfaces of the system. They offer one hundred dollars for any case it fails to cure. Send for circulars and testimonials.

Address: F. J. Cheney & Co., Toledo O.

Sold by Druggists, 75c.

Take Hall's Family Pills for constipation.

Vanderbilt Gets Job.

New York, July 14.— William K. Vanderbilt, Jr., was appointed assistant to President William C. Brown of the New York Central lines, at a meeting of the Central's directors.

Sage of the Age

Ain't it nice.

Great brand of weather.

How about us as a summer resort?

That Baltic youth was literally "stuck."

So many airships strike a broken rail.

Going camping?

Picnics and caterpillars.

Dresden bankers get another chance.

Snake stories are getting strong.

If you can't find anything to do, go out on the farm; they need you.

Got the Chautauqualtis yet?

TIMMONS BUYS NATIONAL CAR

Fred Timmons' fine new 50-80 h.p. National automobile is expected to arrive this afternoon from Cleveland. It is one of the speediest and best cars made. Mr. Timmons has sold his Dragon car to Charles Crown and will give possession as soon as his new car arrives.

Strawberry, Peach, Chocalate and Vanilla ice cream at Pentels. 25c qut.

SAYS UNCLE HIRAM

Hez says the reason the sunset has been so red the last few nights, Newark's over there. Ef the price of shoes keep gettin' cheaper, I'll soon be able to walk to town.

K. OF P'S. INSTALL OFFICERS WEDNESDAY

Samuel Ashman acted as installing officer at the installation of the officers recently elected by the Knights of Pythias Wednesday night. After the installation there followed a banquet and smoker. The officers installed were:

Chancellor—Louis Glauque.
Vice Chancellor—George D. Klein.
Prelate—Jesse Haller.
Master of Work—Chas. Mizer.
Master at Arms—Ed Brink.
Inner Guard—Scott Grovenberry.
Outer Guard—Jack Parrish.

NEW GRANGE IS INSTRUCTED IN DEGREE WORK

At the meeting of the Oak Grove grange Wednesday night in their hall the officers of the new Bethlehem grange were in attendance to receive instructions on the conferring of the first degree which work was put on by the ladies' degree team and the fourth degree which was done by the officers of the Oak Grove grange.

This work was followed by a social hour during which ice cream and cake were served.

At the meeting of Walhonding grange tonight Deputy H. A. Caton will be present to assist in the first meeting. Friday evening he will assist the new Bethlehem grange at their first meeting.

Eczema — A Germ Disease Can Now Be Cured.

The medical profession is all agreed that ECZEMA is a germ disease, but the thing that has baffled them is to find some remedy that will get to the germs and destroy them.

Zemo, the clean, external treatment has solved this difficulty by drawing the germs to the surface of the skin and destroy the germ life that causes the diseases. The whole method of treatment and cure by ZEMO is explained in an interesting book on the subject issued by the makers of ZEMO. It tells how to cure yourself at home of Eczema, Blackheads, Pimples, Dandruff, and all diseases of the skin and scalp. Call at C. E. Anderson's Drug Store for booklet and learn more about this clean, simple remedy that is now recognized the standard treatment for all diseases of the skin and scalp.

YOU CAN CURE THAT BACKACHE

Pain along the back, dizziness, headache and general languor. Get a package of Mother Gray's AUSTRALIAN-LEAF, the pleasant root and herb cure for all Kindney, Bladder and Urinary troubles. When you feel all run down, tired, weak and without energy use this remarkable combination of nature's herbs and roots. As a regulator it has no equal. Mother Gray's Australian-Leaf is sold by Druggists or sent by mail for 50. cents. Sample sent FREE. Address, The Mother Gray Co., Le Roy, N. Y.

SEE

Glenn O. Boyd

FOR FIRE

INSURANCE

Office, Hunt Building

Phones—Citizens 542, Bell 399

Summers

THE PEOPLES' TAILOR

FOR REASONABLE PRICES

Phone 459-A, N. Fifth St.

Walker & Lawrence

"A Good Place To buy Good Shoes"

"Grover's Shoes for Tender Feet."

Commercial National Bank

COSHOCTON, OHIO

Capital, Surplus, and Profits, $140,000.00

A Strong Directory makes a Strong Bank.

Directors.

J. W. CASSINGHAM
E. L. LYBARGER
C. B. HUNT
DAVID DAVIS
M. G. HACK
JOHN LORENZ
B. WORTH RICKETTS
LOUIS BRENDEL
JOHN H. HAY

Officers:

J. W. Cassingham, President
E. L. Lybarger, Vice president
J. M. Maylone, Cashier
C. H. Magruder, Assist. Cashier

Savings Department Open Saturday Evenings, 6:30 to 8.

Old newspapers suitable for use under carpets, 5c per bundle at The Age Office.

"It's on with a rush"—our SECOND SEMI-ANNUAL

CLEAN-UP SALE

Many have taken advantage of securing good merchandise — extra good values and LOW PRICES these first two days of our clean-up sale. Our stock is all new — we offer our merchandise at cost at this season of the year to convert into cash and not carry over to next season.

We do not remark our goods for a sale—everything in plain figures—you buy at the advertised prices — MAY WE SUPPLY YOUR NEEDS? WE CAN SAVE YOU MONEY.

AS WE ADVERTISE---SO WE DO

$10.00 Men's and Young Men's Suits

Handsome patterns, good fabrics, and well made, equal to most clothes shown elsewhere at $12.50 — our clean-up price $7.85

$12.50 Men's and Young Men's Suits

In pure wool casimeres or worsteds, equal in fit, quality and workmanship to most $15 grades, fully guaranteed $9.98

$15.00 Men's and Young Men's Suits

All hand tailored, wool fabrics, new shades of greys, tans and blues, our $15 00 clothes, equal to most $18 garments—clean-up at $11.85

$18.00 Men's and Young Men's Suits

The best of fabrics, best of linings and best tailoring, equal to most custom made clothes, we have an immense range at. $13.98

$7.50 Men's and Young Men's Suits $5.98

$5.00 Men's and Young Men's Suits $3.98

SEE OUR DISPLAY WINDOWS.

Neckwear

Plain colors, 39c. The very best grades of pure silks in every imaginable shade. Made open end style. Really an exceptional opportunity at 39c.

Men's Trousers

Light or dark patterns — wool casmeres or worsteds. Note the reduction:

$2.00 trousers $1.79
$3.00 trousers $2.39
$4.00 trousers $3.39
$5.00 trousers $3.78
98c trousers 79c

50c Work Shirts 39c
$1.00 Dress Shirts 69c
10c White Handkerchiefs 4c
Canvas Gloves 4c
15c Black Socks 8c
39c Boys' Blouses 23c
39c Boys' Shirts 25c
25c Dress Socks 19c
25c Caps 19c

HATS

Stiff, Straw or Crushers in every desirable shape.

$2.65 Stiff or Crusher $1.98
$1.98 Stiff or Crusher $1.47
98c Straw Hats 79c
$1.48 Straw Hats 98c
$1.98 Straw Hats $1.39
$2.48 Straw Hats $1.79

Work Shirts

Extra well made.

50c values 39c

Fast colors, blue polka-dot, heavy weight blue chambry, light weight and color blue chambry shirts, cut full, well made—clean up price 39c.

COME WITH THE CROWDS TO THE BUSY STORE

Your Money back for the Asking

THE BUCKEYE

"EVENTUALLY YOUR CLOTHIERS"

The Home of Good Clothes

NEWSPAPER ARCHIVE®

SOCIETY

THE CALENDAR

THURSDAY CALENDAR.

Roscoe Ladies' Aid Society Meet with Mrs. Ringer.

Mrs. Adam Thomas entertains the West Lafayette W. C. T. U.

Church of Christ Junion Department picnic at the fair grounds.

The United Brethren W. M. A. meet with Mrs. Mary Emerson on Poplar-st.

Mrs. Edwards entertains the Warsaw Missionary Society.

◆ ◆ ◆

Novel Affair at the Parish Home.

A bevy of young ladies enjoyed a mock wedding Wednesday evening at the home of the Misses Buth and Nellie Parrish on Orange-st. The affair was complete in every detail. Following the ceremony serveral flash light pictures were taken. The bridal party consisted of the following young ladies:

Bride—Mary Lightell.

Groom—Ruth Parirsh.

Bridesmaid—Irene Mizer.

Flower Girls—Irma McManus and Irene Kissner.

Wedding March—Played by Nellie Parrish.

Ring Bearer—Walter Parrish.

Mother of the Bride—Hannah Harris.

Clergyman—Blanche Elliot.

Guests at the wedding were: Mrs. J. F. Lightell, Mrs. R A. Parrish, Mr. and Mrs. Jack Parrish and son Robert, Miss Erma Elliot, Miss Gretta Shannon Miss Mable Parrish.

◆ ◆ ◆

Mrs. Boomhower to Visit Ohio Relatives

Mrs. Boomhower of New York City will arrive next week to spend the summer months with her parents, Mr and Mrs Wm Ringwalt, in New Castle

Mrs. Boomhower will be the guest of Mrs. Clarence Hay on Mulberry-st during the latter part of next week

◆ ◆ ◆

Grace Church Ladies' Aid Society Met Wednesday Evening.

The Grace Church Ladies' Aid society met in regular session Wednesday evening after the mid-week prayer services in the church parlors Reports from the different districts were given and routine business was transacted. It was decided to give a general social Saturday afternoon, July 30 A program will be given and new work for the coming year formulated.

◆ ◆ ◆

Regular Monthly Meeting of Grace Church Board.

The Official Board of Grace church met Wednesday evening in the church parlors. Monthly reports were given and routine business was disposed of.

No new business was brought before the board for discussion A short social hour preceded the adjournment

◆ ◆ ◆

Card Party On the Porch.

Although it was Ladies' Day at the Country Club, yet it looked more like a Club Night during the evening. A dozen gentlemen dined at the club and later they and their wives and friends spent the evening playing cards on the porch, until a late hour

◆ ◆ ◆

Start On Delightful Journey

Mr. and Mrs. Frank A G Lawrence and Mr and Mrs. David Jackson motored out of Coshocton at break of day this morning in Mr Lawrence's Chalmers 30. on their way to Cleveland where they will arrive this evening. They will be gone three weeks. motoring as far east as New York an Atlantic City.

◆ ◆ ◆

Visiting at Killbuck.

Mrs. Charles Carpenter of Coshocton and Mrs. George Schooley and Mrs. S N. Speck, of Millersburg, visited a day with Mrs. Leckrone near Killbuck—Millersburg Republican.

◆ ◆ ◆

Are Guests in New Philadelphia.

Mrs. Benj. Patterson and son Carl and Mrs. Carl Ricketts and daughter Helen left Thursday morning for New Philadelphia for a week's visit with Mrs. Patterson's brother. James Zents of that city.

◆ ◆ ◆

Have Returned from Marietta.

Mr. and Mrs. Joseph Wright and Mr. and Mrs. J. E Glass returned Thursday from Marietta where they attended the I O. O. F. Grand Encampment They made the trip in Mr. Wright's White steamer.

◆ ◆ ◆

Returned To Columbus Thursday

Claud Bulkley left Thursday for his home in Columbus after several days visit at the home of James Long in this city.

◆ ◆ ◆

Have Returned from Otsego .

Mrs Harry Waters and son Waldo of Columbus and Mrs. Jno. Cooksey and son Carlos have returned from Otsego where they have been guests at the home of Thomas Sprague during the past week.

◆ ◆ ◆

Will Visit Relatives in Cardington.

Mrs A E. Riley and little daughter Dorothy leave Saturday for Cardington, O., where they will visit at the home of Mrs Riley's parents.

◆ ◆ ◆

Will Visit in Tiffin.

The Misses Martha, Otillie and Caroline Graeper leave Monday for a fortnight's visit in Tiffin

◆ ◆ ◆

Left Thursday for Toledo .

The Misses Lucille and Florence Moore left Thursday morning for Toledo where they will be the guests of Mr and Mrs W. S Smith. Before their return home they expect to spend a week at Put-In-Bay.

◆ ◆ ◆

Picnic Party At "White Woman's Rock"

A picnic party and automobile ride to White Woman's Rock will be enjoyed Thursday evening by the following young people Miss Beulah Darnes, Miss Alma Graeper, Miss Martha Graepar. Frank Strausser, Walter Graeper and Joseph Johnson

◆ ◆ ◆

Quarterly Conference at Conesville.

Friday afternoon at 2 o'clock District Superintendent S I. Johnson will preside at the Quarterly Conference of the Conesville M E. church Rev Hushour of Roscoe will conduct services at this church Sunday morning at 10 o'clock

◆ ◆ ◆

Warsaw "Stag Club" House Warming

The most noted event in Warsaw society this week is the "Stag club" house warming, which will be an event of Thursday night in their attractive rooms which they have recently opened and the occasion is given for the pleasure of the lady friends of the club members. The decorations used throughout the rooms will be the club colors and myriads of midsummer flowers. Games and music will form the chief passtime and at a late hour a delicious luncheon will be served. The members of the club are the Messrs. Fred Bucklew, Carl Myers, Harley Bantum, Grover Speckman, Lester Heck, Chas. Strome, Hayette Strome, Perry Wright, Wernett Laughlin, Fred Butler, Torrence Beck, Frank Layman. Lawrence Sowers, Edward Metsger and George Harley Miss Nelle Fry of this city will be among the out of town guests.

◆ ◆ ◆

Lady Bees Gave a Surprise.

The question is whether they gave or were given; reports vary. At any rate the ladies of Coshocton Hive L. O. T M decided to go over to Roscoe Wednesday evening and surprise their fellow member, Mrs Louis Mirise, a bride of a month, taking ice cream, cake and refreshments with them. When they arrived there Mr and Mrs Mirise were not at home so they took possession They waited some time before their hosts came home. Mr and Mrs. Mirise happened to be next door and saw the crowd assemble so surprised the suurprisers by taking a walk and arriving home some time later At any rate everybody finally had a delightful evening. and the Lady Bees presented Mrs Mirise with a handsome set of sterling silver teaspoons

◆ ◆ ◆

Mr. and Mrs. Buker Entertain the Warsaw Class of 1907.

Mr. and Mrs. Emerson Buker of Killbuck entertained the class of 1907 of the Warsaw high school at their home Thursday. Both Mr and Mrs Buker were members of this class Before her marriage Mrs. Buker was Miss Donna Severns.

Happy, Happy, Use TIZ

A Marvel For Sore Feet Acts Right Off

Sore Feet? Never After Using TIZ—

Good-bye sore feet, aching feet, swollen feet, sweaty feea, smelling feet, tired feet.

Good-bye corns, callouses and bunions and raw spots.

You've never tried anything like TIZ before for your feet. It is different from anything ever sold before.

It acts at ance and makes the feet feel remarkably fresh and sore-proof.

TIZ is not a powder Powders and other foot remedies clog up the pores TIZ draws out all poisonous exudations which bring on soreness of the feet, and is the only remedy that does TIZ cleans out every pore and glorifies the feet—your feet.

You'll never limp again or draw up your face in pain, and you'll forget about your corns(bunions and callouses. You'll feel like a new person

If you don't find all this true after trying a box of TIZ, you con get your money right back.

TIZ is for sale at all druggists at 25 cents per box, or it will be sent you direct if you wish from Walter Luther Dodge @ Co., Dodge Bldg. Chicago, Ill.

Recommended and sold by C. E Anderson.

Here is Interesting News, Ladies!

$16.50 Silk Dresses for $10.95

A very, very fortunate purchase makes possible the offering of two dozen brand new Silk Dresses, worth $16.50 for $10.95. They are made of handsome quality, soft taffeta silk, in the very latest style, in Grey and Black, Blue and Grey, Blue and Black, and Green and Black changeable pin stripes, also Black and White Shepherd Checks. These Silk Dresses are brand new — having just arrived from the manufacturer and are of a style decidedly new having never before been shown in this city. We bought them at a reduction and pass them along to you in the same way. No doubt they will sell quickly so we advise an early visit if you care to "get in" on the greatest Silk Dress Sale ever held in Coshocton.

$16.50 Silk Dresses for $10.95

Rag Rugs for Bedrooms

Are quite the thing these days and we are showing a handsome line in all sizes from the small mat to the large room size. We show these quaint "Colonial time" Rag Rugs in light and dark blue, pink, yellow, green and mixtures, some with scenic borders, others with plain bands, all fringed. We can get these Rag Rugs in any color you may want and we sell them this way:

30x60 in. at.....$1.50 6 ft. by 9 ft. at.....$6 9x12 ft. at.....$10

SEE WINDOW DISPLAY

Linen Coat Suits Half Price

Our entire stock of Linen and Repp Coat Suits is now offered at just one-half price. The styles are charming and nobby and line contains models in Pink, Light Blue, Tan, Rose, Orange, Dark Blue and Helio.

$5.00 values	$2.50	$6.00 values	$3.00
$6.50 values	$3.25	$7.00 values	$3.50
$7.85 values	$3.98	$8.50 values	$4.25
$9.00 values	$4.50	$10 values	$5.00
$12.50 values	$6.25	$13.50 values	$6.75
$15.00 values	$7.50	$16.50 values	$8.25

You'll find these reductions the greatest in town on Linen and Repp Coat Suits.

SEE WINDOW DISPLAY

39c and 50c Silks 25c

Every piece of 39c and 50c Summer Silks we have, is included in this sale at 25c yd. You may choose from a dozen different patterns and colors, a great many of which have only been here a few weeks. The lot includes Satin Cashmere, Fancy Taffeta Silks, Jacquard effects, stripe crepe, etc., etc. Buy now these 39c and 50c Silks for, a yd..... 25c

THE 25c SALE CONTINUES—With unabated interest — wonderful values are displayed on every counter and table in this store. Come to Ransom's, the store where your money will go farthest.

The Ransom Dry Goods Company

The Safest Summer Drink—

Iced Postum

with sugar and a few drops of lemon. An American "Cooler" as far ahead of Iced Tea as America is ahead of India and China. Not only for its flavour, but for the rich food value. Try it and tell yourself!

"There's a Reason"

Postum Cereal Co., Ltd., - Battle Creek, Michigan

Ohio News

Pick Baldwin For Judge.

Toledo, O., July 14—Democrats of the Sixth judicial circuit named Frank Baldwin of Bowling Green as candidate for circuit judge He was chosen over Charles A. Thatcher of Toledo, who was disbarred from the practice of law by the supreme court because he criticised Judge L W. Morris and Judge John Kumler in a recent political campaign. J. Harrington Body ran a poor third

Wreck Probe Begins.

Columbus, O, July 14—At 9:30 o'clock this morning the state railway commission began its inquiry into the wreck of the Big Four flyer on the Cincinnati, Hamilton & Dayton railroad, near Middletown, July 4, in which 23 persons lost their lives. The commission hopes to establish the responsibility for the catastrophe.

Truant Traced by Bloodhounds.

Dayton, O, July 14.—Bloodhounds from this city trailed to his hiding place in a wheat field John Kress, a nine-year-old lad, who disappeared from his home near Potsdam, Miami county, after he had been chastised by his father for some offense.

Grave Hit by Lightning.

Zanesville, O., July 14.—Lightning sometimes plays strange pranks. It struck the grave of Grover Moore, in Roseville cemetery, tearing it open and shattering the head of the casket, but leaving the body intact.

Veteran Conductor Killed.

St Marys, O., July 14.—Oliver Heath, a veteran L. E. & W. conductor, fell from his train in this city, receiving injuries from which he died a few hours later.

Warwick Neck, R I., July 14.—Laborers on the Senator Aldrich country estate, where a large stone house is in course of construction, have struck for an advance of wages from $1.60 to $1.75 for 10 hours' labor.

Personals

Mrs. John Familton and daughter Miss Georgia Familton of West Lafayette spent yesterday in the city.

West Lafayette people in town Wednesday were Mrs. Robert Kirk and daughter Miss Mary Kirk and Mrs. I. Miller.

J C. Fisher went to Newark Thursday on a business trip.

Mrs. W. H. Bachert and Miss Edna Backer went to Columbus Thursday morning to spend the day.

Miss Mary Donovan of Dennison and Mrs Kessler of Pittsburg are guests at the Hanley home on Chestnut-st.

Miss Hazel Dils went to Warsaw this morning to spend a week with friends and relatives.

Miss Emma Fisher leaves the latter part of next week for Jersey City, N J., for an extended visit with Miss Elsa Schaebitz formerly of this city.

Stewart Hayes went ti Cambridge on business Thursday morning.

Dr. Smith, Raymond Quinn and J H Cramblett went to West Lafayette on business Thursday morning.

Floyd Shaffer is visiting in Plainfield.

Mrs. Joseph Rehard numbered among the West Lafayette shoppers in the city Wednesday

Lawrence Graham, the son of Mr. and Mrs. Victor Graham, left Thursday for Detroit where he will spend his summer vacation with relatives.

Mrs Joseph Thrapp and Mrs. Robert McClure of West Lafayette were guests at the home of Mr. and Mrs. A W. Swihart on South Third-st Wednesday.

Miss Sadie Cochran of West Lafayette was in Coshocton Thursday shopping.

Wednesday Miss Beulah Tarrah of West Lafayette spent the day with Coshocton friends

Miss Sarah Osborn of Zanesville is visiting Mr. and Mrs. W. W. Bechtol of South Fourth st.

Chas. Briggs of New Philadelphia will arrive Friday to be a guest of Coshocton friends for a few days visit.

Miss Margaret Mooney of Conesville was a guest of Coshocton friends Thursday.

Mrs. Wiles and Miss Mary Lapp of Walhonding spent Thursday in Coshocton shopping.

Jack Mulvey of Zanesville was in the city today on business.

Mrs. David Davis and daughter Miss Hazel Davis shopped in Coshocton Thursday.

Mr. and Mrs. C. F. Maynard of Trinway spent Wednesday in Coshocton the guests of Mr. and Mrs. W. R. Lynde on South Fourth-st.

Chas. McDowell has returned from a week's vacation spent in Michigan

W. F. Rader has returned from an extended visit in Shawnee.

Men [illegible] Victor.

Pittsburg July 14.—A turtle egg, which continued its process of incubation after being swallowed, may cost the life of William Douglass. On June 18 Douglass ate some turtle soup. Several days later he became ill, and when operated upon a turtle egg the size of a small hen egg was removed, with the life within the egg unimpaired. The inflammation resulting may prove fatal

Golf Clubs
Golf Balls
Tennis Rackets
Tennis Balls
Base Balls
Base Ball Supplies
A full supply at

C. E. ANDERSON'S

Drug and Book Store, 404 Main St., Coshocton

TWO LOCAL MEN EAT NOTHING AT ALL FOR TEN DAYS

If you have stomach trouble—don't eat. That's a sure cure and both John and Phil Stanton, the well known glass blowers, declare it is true. Both have suffered considerably for several months past, when a friend said if they would fast ten days they would be cured. John has just finished an actual fast of 13 days living on nothing but water, and says he never felt better in his life. Phil has already gone nine days and says "the water's fine." They are both pictures of health. John, who is a well known tenor, leaves in a month for Paris, to study under a leading master.

Seeing May Be Believing

But you cannot see the long wear in our shoes. The only way to find that out is by wearing them.

Men's Good Shoes and Oxfords from **$2 to $4.**

Ladies' Shoes, Oxfords and Pumps, all leathers, from **$2 to $3.50.**

BRENDEL'S

Fourth and Main Sts.

FITTERS OF FEET

NEWSPAPER ARCHIVE®

New Record Made at the Links

MONTGOMERY THE BOGEY

Makes the 18 Holes in 90 After a Remarkably Clean Cut Game.

The golf record for 18 holes was lowered at the Country Club links Wednesday afternoon, by Thad L. Montgomery, who was playing in splendid form.

Since the course opened a year or more ago, the best record has been 92, held jointly by Carl Herbig and Chester Smith. Mr. Montgomery beat this by two points, and the record now stands at 90.

The mark was made in a game between Mr. Montgomery, Chester Smith; Robert Baker and Glenn Boyd.

R. H. Miller left this afternoon for Cadiz where he will join his wife and family for several days, when all are expected home.

Insist on receipt from your Age Carrier. Phone any irregularity to 182.

To Treat a Burn

there is nothing better than Continental Ointment. It has a cooling, soothing, healing effect that quickly relieves cuts, bites, bruises, scalds, sunburn, eczema, burns, sore gums, etc.

Continental Ointment

The Marvelous Salve and Perfect Poultice for Horses and Humans

Large box 25c.
Other sizes 40c, 75c, $3 and $5.50.
Ask at any Drug, Harness or General Store.
Continental Specialty Co., Dayton, O.

$50 DOLLARS FOR 50 WEEKS

Other amounts in proportion on Household Goods, Pianos and Fixtures without removal.

All transactions strictly private.
$50.00 costs 20c a wk.
$40.00 costs 16c a wk.
$30.00 costs 12c a wk.

Send name, wife's name, address and occupation and agent will call.

COLLATERAL LOAN BANK

Phones:
Bell 500; Stark A-669
309 W. Tuscarawas St., Canton, Ohio.

NEW YORK STAR

Wiltse Is Considered One of Team's Best Pitchers.

Photo by American Press Association.

LAJOIE CARRESSED THE BULB

Cleveland's Star Hitter Swats Out Four Nice Safeties.

New York, July 14.—The Clevelanders had it all their own way. They batted both New York pitchers freely and the home team threw in costly errors. Lajoie caressed the bulb for three safeties.

									R.	H.	E.
Cleveland	1	0	0	0	3	0	2	1	2	9	11	3
New York	0	1	0	0	1	0	0	0	0	2	5	4

Batteries—Harkness, Kuertner and Easterly; Fisher and Mitchell.

YESTERDAY'S RESULTS IN BIG LEAGUES

AMERICAN LEAGUE.

AT PHILADELPHIA—

										R.	H.	E.
St. Louis	1	0	0	0	0	0	0	0	0	1	9	1
Phila	0	0	0	0	0	1	0	0	5	6	12	0

Batteries—Lake and Stephens; Morgan and Thomas.

AT DETROIT—

										R.	H.	E.
Washington	1	1	0	0	4	0	0	0	0	6	12	0
Detroit	0	0	1	1	0	2	1	0	2	7	9	1

Batteries—Gray, Johnson and Street; Mullin and Stanage.

AT BOSTON—

										R.	H.	E.
Chicago	0	0	1	0	0	0	0	0	0	1	6	1
Boston	2	1	0	0	0	1	1	0	*	5	9	3

Batteries—Walsh and Sullivan; Hall and Carrigan.

CLUBS	W.	L.	P.C.	CLUBS	W.	L.	P.C.
Phila	58	24	.707	Cleve	42	36	.474
New York	42	30	.583	Chicago	34	41	.453
Boston	42	32	.568	Wash	29	45	.392
Detroit	41	36	.518	St. Louis	22	49	.309

NATIONAL LEAGUE.

AT CHICAGO—

										R.	H.	E.
Philadelphia	1	0	0	0	0	0	0	1	1	3	4	0
Chicago	0	0	0	0	0	0	1	0	0	1	6	2

Batteries—Moore and Moran; Kolbert and Archer.

AT ST. LOUIS—

										R.	H.	E.
Brooklyn	1	0	0	0	2	0	0	0	0	3	8	2
St. Louis	0	0	5	2	0	0	0	2	*	9	11	1

Batteries—Bell, Miller and Lewis; Harmon and Fischer.

AT CINCINNATI—

										R.	H.	E.
Boston	0	0	0	0	0	0	0	0	0	0	2	0
Cincinnati	0	0	0	0	0	0	2	0	*	2	8	0

Batteries—Brown and Rariden; Rowan and Archer.

AT PITTSBURG—

										R.	H.	E.
New York	0	0	0	0	0	0	0	0	0	0	3	3
Pittsburg	0	0	0	0	2	0	0	0	*	2	4	0

Batteries—Drucke and Schlei; Camnitz and Gibson.

CLUBS	W.	L.	P.C.	CLUBS	W.	L.	P.C.
Chicago	44	27	.620	Phila	31	36	.463
New York	42	28	.600	Brook	32	40	.444
Pitts	36	32	.529	St. Louis	32	42	.432
Cincin	33	35	.527	Boston	29	48	.377

AMERICAN ASSOCIATION.

AT INDIANAPOLIS 0, Kansas City 4.
AT COLUMBUS 4, Minneapolis 5.
AT LOUISVILLE 0, Milwaukee 1.
AT TOLEDO 4, St. Paul 0.

CLUBS	W.	L.	P.C.	CLUBS	W.	L.	P.C.
Minneap	58	31	.652	Columb	37	43	.463
St. Paul	52	34	.605	Milw	36	46	.439
Toledo	48	36	.558	Ind'ls	34	51	.400
K. C.	40	41	.494	Louis	30	53	.361

FOR BANDS AND ORCHESTRAS

Send For New D. & C. March and Two-Step

The D. & C. Lake Lines have published an orchestra (18 parts) of the "Water Way March" written by Harry H. Zinkel, composer of the popular "Jolly Student," "Black America" "Ford" and other very successful selections. This composition, which was expressly written for the D. & C. Lake Lines, is full of life and action, and so catchy that it is bound to be the popular success of this season. You will hear it everywhere. Everybody wil whistle the tune. Get your copy first.

Mailed to any address for five two-cent stamps. Address Detroit & Cleveland Navigation Co., Dept. B. Detroit, Mich.

SOUTHERN PEACHES PLENTIFUL

Peaches are coming to Coshocton everyday from the southern markets. They are yet new to the local trade and are bringing good prices—15c for a small basket.

TEDDY

Says Boxing is Noble Sport But Prize Fighting Is a Tough Game and Denounces Reno.

New York, July 14.—The following article on prizefighting from the pen of Colonel Theodore Roosevelt will appear in next Saturday's Outlook:

"I have always been fond of boxing, and have always believed in it as a vigorous, manly pastime, one of those pastimes which have a distinct moral and physical value, because they encourage such essential virtues as courage, hardihood, endurance and self-control. Until within a few years I used to box a good deal myself, and when I was young several times took part in contests of a public or semi-public nature, generally, I am bound to say, with ill success. I think boxing is a sport which should be encouraged among boys and young men generally.

"When I was police commissioner I was struck by a statement made to me by Jacob Riis, to the effect that the establishment of boxing clubs in many of the poorer districts had resulted in good in rather unexpected ways; that is, it had not only given the vigorous young fellows who otherwise would join 'gangs' a legitimate outlet for their activities, but had also markedly reduced the number of affrays in which the knife was used. The spirit produced by the boxing had told against knife fighting, and distinctly discouraged unfair play.

Professionals Among His Friends.

"Therefore, from every standpoint, I believe in the encouragement of boxing as a sport. Moreover, boxing as a profession has its good side also. Among the men whose friendship and regard I have really valued I could name a number of professional boxers, including several ring champions. The men to whom I refer I found square, decent men, who showed themselves good citizens when their good citizenship was tested. I approved of the movement which, in this state at the time that I was police commissioner, resulted in the enactment of a law permitting contests between professional boxers, under conditions which were meant to safeguard the sport against brutality and the other evils which have everywhere resulted sooner or later in the suppression of the prize ring. I saw several of these public boxing contests, in which the intent of the law was carried out in good faith.

"Nevertheless, even under this law, abuses crept in and finally one or two fights occurred where the surrounding circumstances were so scandalous that when I was governor I was obliged to advocate and finally to secure the repeal of the law under which the contests took place, feeling convinced, together with the great majority of the citizens of the state, that under it almost all that made prizefighting objectionable and demoralizing had been gradually revived.

Quotes Own Experience.

"Now this was my experience—the experience of a man who, so far from being prejudiced against boxing was and is a warm advocate of it, and who at the outset had not the slightest prejudice against professional boxing, that is, boxing for purses of money—and who has numbered among his friends many men who were professionals and had fought for money prizes. I am sure that what has happened in New York will happen in the nation at large and that prizefighting will be, as it ought to be, stopped in every state of the Union. Since it was stopped in New York the conditions surrounding the ring have grown worse, and not better. The money prizes fought for are enormous, and a real source of demoralization in themselves, while they are often so arranged as either to be a premium on crookedness or else to reward nearly as amply the man who fails as the man who succeeds. The betting and gambling upon the results are thoroughly unhealthy and the moving picture part of the proceedings has introduced a new method of money-getting and of demoralization. In addition, the last contest provoked a very unfortunate display of race antagonism. I sincerely trust that public sentiment will be so aroused and will make itself felt so effectively as to guarantee that this is the last prizefight to take place in the United States; and it would be an admirable thing if some method could be devised to stop the exhibition of the moving pictures taken therefor.

"THEODORE ROOSEVELT."

HORSE FLY CAUSES EQUINE TO BREAK LEG

A horse belonging to Harrison Elson broke a small bone in the ankle of its right hind leg Thursday morning when it kicked the single tree in an effort to remove a big horse fly. The animal is a valuable one. It is thought that the broken bone will mend without serious results to the horse.

YOUNGSTERS

To Be Well Looked After at the Chautauqua Next Month—A Brand New Stunt.

The Coshocton Chautauqua Co. has arranged for the entertainment of boys and girls by employing Miss Mary June Woods, who will organize at the Chautauqua the American Athletic club.

The American Athletic Club will be organized and the following officers will be elected by the boys and girls of the club

Captain.
First lieutenant.
Second lieutenant.
Camp Fire chief.

The work is classified under Game for General Activity, Folk Games, Marches, Drills, Races and Contests. There will be something for every boy and girl from the ages of 5 to 16 years. Arm bands can be secured signifying club membership, and honors will be given to every one winning in the races and contests.

Let us have every boy and girl in Coshocton come and join the American Athletic Club and we shall have a most happy week.

The work will be classified according to ages, giving that which most appeal to children of a particular age.

The following are a few of many of the recommendations of Miss Woods:

I take much pleasure in recommending Miss Woods and her work to any Chautauqua desiring to conduct work of this nature in the interest of their youn gpeople.—J. S. Dawson, secretary and platform manager of Macomb Chautauqua, Mcomb, Ill.

Miss Woods has original ideas in her game work and is enthusiastic in applying her methods.—Miriam A. A. Besley, superintendent of schools, Waukegan, Ill.

Miss Mary June Woods has been a very successful worker among the boys and girls. She is a graduate in the theory and practice of physical training. Her experience has been marked by great ability, tact and a charming personality. She classified the boys and girls in their work, taking those from 5 to 9 years old in one group andgiv ing them the plays they most enjoy. The second group includes those 10-11 and 12 years old they have the games and sports which they want. The older boys and girls work in separate groups, as the boys like more of track and field work and the girls more of the artistic work. So there is something for everyone. Do not miss the work with Miss Woods.—Nina B. Lamkin.

FASCINATING HAIR

Every Woman Who Uses Parisian Sage Has Plenty of It.

Women who desire plenty of beautiful hair with a brilliance and luxuriance that cannot fail to command admiration, should begin using Parisian Sage at once.

Parisian Sage will greatly improve the attractiveness of any person's hair in a few days. It wil do more; it will rid the scalp of every particle of disgusting dandruff, it will stop falling hair and itching scalp, or money back

It cools and refreshes the scalp in summer, and removes every trace of the odor arising from perspiration in a few minutes.

Parisian Sage is a daintily perfumed preparation, delightfully refreshing, and free from grease or stickiness. It will make hair grow and prevent it from turning gray.

Sold by druggists everywhere, and by C. E. Anderson for 50 cents a large bottle. Mail orders filled, all charges prepaid by the American makers, Giroux Mfg. Co., Buffalo, N. Y.

"In the time I have used Parisian Sage I have found it very satisfactory both as a grower and dandruff cure."—Miss Ada M. Bratt, Hoosick, N. Y., March 23, 1910.

JOHN WILLIAMS WILL BUILD HOME

A force of workmen are excavating the property owned by John Williams on Walnut-st., where Mr. Williams intends building a fine brick residence in which he expects to make his home. The house will be constructed of pressed brick and will be modern from every point of view. It will make a most handsome appearance when completed, which will be late in the fall.

James Arthur McCarity and Rammie Sanford Curtis leave Thursday for Detroit.

Miss Lyda Jack of Pittsburg, Pa., will arrive the latter part of next week for a visit at the home of Dr. and Mrs. E. C. Carr on Chestnut-st.

MOWER SEAT BROKE WITH A COOPERDALE MAN

COOPERDALE, July 14.—J. E. Wright was in Columbus Monday on business.

Rev. Kilpatrick, pastor of the Cooperdale church who had the misfortune of falling from the top of a ladder and was unable to fill his appointment June 26, is improving and was able to fill his appointment July 10.

Mr. Emmett Wright is remodeling his house by building two fine new porches.

Mr. and Mrs. Milton Wright had for their Sunday guests Mr. and Mrs. Emmett Wright and little son Cecil, Esther Pigman and Lynch Pigman.

Miss Georgia Rutlege who has been visiting at the home of Mr. and Mrs. Ira Morris has returned to her home in Roscoe.

Misses Clara and Mabel Wright visited Miss Mae Rine one day last week.

While mowing hay on the farm of Daniel Wright, Emmett Chaney was thrown from the mowing machine by the seat giving away which might have proved fatal but escaped without any serious injuries.

Mr. and Mrs. Chas. Trego and son who has been visiting in Frazeysburg have returned home.

Miss Addie Rine was the guest of her sister, Mrs. Ward Pigman of Roscoe Saturday and Sunday.

Mr. Marion Wright of Coshocton spent Sunday with his parents, Mr. and Mrs. Ira Wright.

Hooping-cough and measles which have been raging throughout this neighborhood have almost come to a close without any serious effects.

Chickenpox is the word "go" now.

For expert plumbing at reasonable prices. Call C. A. Brode, either phone.

FELL FROM PLATFORM BUT NOT HURT

It was reported Wednesday evening that Frank Wright an employe at the Pennsy freight station had been painfully injured when he fell from the platform and struck a skid in falling. Mr. Wright was not injured in the least in the fall except for a scratch on the knee.

MOTHER'S FRIEND

A LINIMENT FOR EXTERNAL USE.

Not only is Mother's Friend a safe and simple remedy, but the comfort and healthful condition its use produces makes it of inestimable value to every expectant mother. Mother's Friend relieves the pain and discomfort caused by the strain on the different ligaments, overcomes nausea by counteraction, prevents backache and numbness of limbs, soothes the inflammation of the breast glands, and in every way aids in preserving the health and comfort of prospective mothers. Mother's Friend is a liniment for external massage, which by lubricating and expanding the different muscles and membranes, thoroughly prepares the system for baby's coming without danger to the mother. Mother's Friend is sold at drug stores. Write for our free book for expectant mothers.

THE BRADFIELD CO., ATLANTA, GA.

HAIR WHITE AS SNOW

Restored to Natural Color with One Bottle of

WYETH'S SAGE AND SULPHUR HAIR REMEDY

The Only True Hair Restorer, Tonic and Rejuvenator

ALMOST A MIRACLE

My hair was as white as snow when I commenced using Wyeth's Sage and Sulphur Hair Remedy. One bottle restored my hair to its natural dark brown color. As I am now 70 years old, I consider the result most remarkable. It is an agreeable and refreshing hair dressing, keeping the hair soft and glossy, without being in the least greasy or sticky.

WM. WESTLAKE,
210 West Main Street, Rochester, N. Y.

Why hesitate when WYETH'S SAGE AND SULPHUR HAIR REMEDY is daily producing just such results?

After years of study and analysis of the hair, we have been able to produce **an ideal Hair Tonic and Restorer**, which contains an actual constituent of hair, combined with ingredients of recognized merit for treatment of hair and scalp diseases. It makes and keeps the scalp clean and healthy, gives life, strength and lustre to the hair, and **restores faded and gray hair to natural color.**

No matter how long and thick your hair is, WYETH'S SAGE AND SULPHUR HAIR REMEDY will make it longer and thicker. It will remove every trace of dandruff in a few days, stop falling in one week, and start a new growth in from one to three months.

These are facts that have been proven in scores of cases. WYETH'S SAGE AND SULPHUR HAIR REMEDY is guaranteed to do all that it is claimed to do or the price will be refunded.

50c. AND $1.00 A BOTTLE AT ALL DRUGGISTS

If Your Druggist Does Not Keep It Send 50c. in Stamps and We Will Send You a Large Bottle, Express Prepaid

Wyeth Chemical Company, 74 CORTLANDT STREET NEW YORK CITY, N. Y.

For Sale and Recommended by Siegrist & Williams.

Insomnia

"I have been using Cascarets for Insomnia, with which I have been afflicted for twenty years, and I can say that Cascarets have given me more relief than any other remedy I have ever tried. I shall certainly recommend them to my friends as being all that they are represented."
Thos. Gillard, Elgin, Ill.

Pleasant, Palatable, Potent. Taste Good. Do Good. Never Sicken, Weaken or Gripe. 10c, 25c, 50c. Never sold in bulk. The genuine tablet stamped C C C. Guaranteed to cure or your money back.

ANTI-ACHE

"Cures headache in a flash"

Relieves the congestion, cools the head, stops the ache. Absolutely safe for old or young. Does not leave slightest ill effects or reaction. Tasteless Tablets All druggists, 10c and 25c.

Wayne Chemical Co., Clarion, Pa.

AN UP-TO-DATE DRUGGIST

says it is surprising how many old-fashioned remedies are being used, which goes to show that it is hard to improve some of our grandmothers' old, time-tried remedies. For instance, for keeping the hair dark, soft and glossy, nothing equaling our grandmothers' "sage tea" has ever been discovered. Although, by the addition of sulphur and other ingredients, this old-fashioned brew has been made more effective as a scalp tonic and color restorer. Nowadays when our hair comes out or gets faded or gray, instead of going to the garden or garret for herbs and making the "tea" ourselves, we simply go to the nearest drug store and ask for a bottle of Wyeth's Sage and Sulphur. This preparation is sold by all leading druggists for 50 cents and $1 a bottle, or is sent direct by the Wyeth Chemical Company, 74 Cortlandt St., New York City, upon receipt of price.

For Sale and recommended by Siegrist & Williams.

"THE COMPLETE HOTEL"
THE STATLER BUFFALO.
450 ROOMS WITH BATH AND CIRCULATING ICE WATER $1 SUP'P.

MECHANICAL DRAUGHTING
Also perfect Inventors' Ideas and Suggestions, etc.
All work strictly confidential.
A. J. SHRAKE
195 Citizens phone. Coshocton, O.

This is the standard separator of the world.

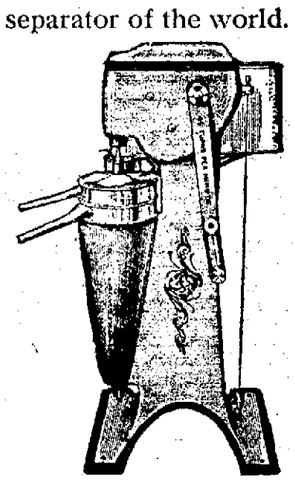

The Sharpless Tubular. The cleanest skimmer, simplest constructed, most easily washed and assembled, and by far most durable, lasts twice the life of any other separator.

See us for particulars and trial contract.

Cosh. Hdw. Co.

CHAS. W. LOOS
REAL ESTATE AND INSURANCE
Ricketts Bldg., opp. City Hall
Bell phone, office No. 573
Residence both phones No. 80.
FORD AUTOMOBILES

KEEP COOL---COOK WITH GAS

NewspaperARCHIVE®

The Daily Age's Classified Page

IF YOU WANT WHAT YOU WANT WHEN YOU WANT IT, READ THIS PAGE EVERY DAY.

WANTED

AUTO ACADEMY
AUTO COLLEGE
AUTO SCHOOL
NOW
ALL IN ONE

The GREATER PITTSBURG AUTOMOBILE SCHOOL, now located at 7131 Kelly st., near Homewood ave. has absorbed the auto institutions located at Newark, Ohio, and Columbus, Ohio. All the equipment and instructors are now under one management. Equipment that cannot be surpased. No amount of money spared to educate Greater Pittsburg Auto School students to perfection. ANY MAN CAN LEARN. SALESMEN, CHAUFFEURS, MECHANICS, DEMONSTRATIONS AND TESTERS ARE NEEDED DAIL. Get out of the "rut," give up your poorly paid position and learn the auto business. Earn $70 to $250 per month. Our $25 Cash or $30 on Time Course will start you on the right road to sucess. Lincense guaranteed. Lifetime certificate given students taking a course now. If too inconvenient to call, send for catologue. To reach our school take either the Frankstown Avenue or Hamilton Avenue car and get off at Homewood Avenue. Prof. H. S. Townsley, E. E. President and General Manager GREATER PITTSBURG AUTOMOBILE SCHOOL, 7131 Kelly st., near Homewood ave., Pittsburg, Pa. Bell phone Hiland 2032. Please mail free booklet and full information.

Garments Steam Cleaned and Pressed while you wait.
Brand new Process
Quick service, Best of Work
HENRY MILDER,
Hickory St. Bell phone 410

WANTED—To employ one or two men in every township in Coshocton co., Ohio. Want ment who live in, and are well acquainted in the township in which they desire to work. Can work all or a part of their time, be at home every night, and earn from four to eight dollars for every day employed. For particulars address at once, C. C. Hofer Plimpton, Ohio, R. D. No. 3.

Men to Learn Automobile Driving and Repairing.

Let us train you to become a successful chauffeur, repairman demonstrator, tester, inspector or assembler; our graduates are in demand at good salaries. we give practical experience in the shop and in driving modern cars under expert instructors; cost moderate; ew class July 11; send to-day for free catalog Cleveland Automobile School, 2170 E. 9th-st.

WANTED—Ladies make $3 to $5 00 daily selling dress goods, skirts and handkerchiefs. Free outfit. No capital required. Mutual Fabric Co, Dept. 90, Binghamton, N. Y.

WANTED—Blacksmith to do pick sharpening and mine work. The Columbus Coal and Mining Co., Room 5, the Gourley bldg

---

WANTED—A good girl for general house work. Inquire R. Q. Baker, Coshocton Nat'l. bank.

WANTED—20 men to work on Locust Street paving job Inquire of J N. Kissner Construction Co

---

WANTED—Three or four laborers (goo dmen) Tuesday noon at James B. Clow & Sons. Ask for Metzger, Case crane erector

---

WANTED — Men learn automobile business. Wages $25 weekly, $10 while learning. We teach by mail. Rochester Auto School, 429, Rochester, N. Y.

WANTED—Room and board in private family, near city hall preferred Inquire Evan O. Evans, city aduitor, or 77 B. Citizens' phone.

WANTED—An agent to sell Household and Veterinary Remedies, Spices, Extracts, Perfumes, Toilet Goods and specialties, throughout the country districts by wagon. Pays from $25 to per week up. Mutual Mfg. Co., Canton, Ohio.

WANTED—To buy 1 or 2 vacant lots in city; must be cheap for cash; give price. location, etc Box 113, The Gge.

WANTED—Hay to make on shares or will buy grass on ground 134 South Sixth-st No. 651 Bell phone

---

WANTED—2 or 3 furnished rooms for light housekeeping. Please inquire of 115 care of Age.

WANTED—Two girls or one woman and one girl at once. Call opposite Standen hotel on Walnut-st., Coshocton, Ohio. 14-6

MONEY WANTED—In amounts of $100 to $500 Will pay six per cent interest payable semiannually and taxes. Good security. Address Box 142, Coshocton, O.

Girl Avenges Father's Death.

New Orleans, July 14.—Joseph Manzella, Italian, proprietor of a saloon and grocery, fell a victim to the so-called Black Hand here, but his death was avenged a few seconds later, when his 17-year-old daughter shot and killed the assassin as he was attempting to escape.

Tell it to the Age Reporter

Age Want Ad Rates.

25 words 25 cents six consecutive insertions, cash with copy invariably. Extra words one cent each. Phone for free Age Want Ad Messenger who will call in a hurry at your home for copy and cash.

WANTED

WANTED—A high class metal printing house in large Eastern city has good opening fo ra pressman of ability. Splendid opportunity for the right man. Address No. 112 Age office.

WANTED—You to know I have opened the Merrell blacksmith shop In the Carton-Gamble alley and am prepared to do general smithing and horseshoeing. Your patronage solicited. C. A. Whitacre.

WANTED—Everyone to know the merits of the Blue Flame Oil stove. See demonstration on Thursday, Friday and Saturday, July 14, 15 16.
E R. Reed, 232 Main Street.

FOR SALE

FOR SALE

Fine Rental property right in center of city. Gas, water, sewer. Great bargain if sold soon. See Owner after 5 p. m. at 901 Chestnut-st.

FOR SALE—12 room frame house with all modern conveniences. Stable lot 75x150 feet, on Cambridge near Denman-ave; also 4 room house. board of trade 5th addition. lot 692 east side of South Lawn-ave.. 50x120ft. also lot 1479 board of trade 3rd addition, northwest corner Orchard and 15th 50x120 fet. Mrs. Elmer G Barrett. Corner Cambridge and Denman-ave. Citz. phone 259-B.

FARMS FOR SALE—We make a specialty of handling farms Buy, sell and exchange See us for bargains. W. C. Rockwell & Bro. Real Estate Dealers, Mr. Vernon. O In Gas Belt

---

FOR SALE—New modern 7 room house, cement cellar, big lot, good location Possession at once. See C W Loos at Garage

---

FOR SALE—Bull pups. Inquire at 310 South Fourth-st.

FOR SALE—Rubber tire runabout in good condition Call at Renner's pool room, under Lynde & Gosser.

FOR SALE—A 5 room house and two lots. Fruit of all kinds. good well water, flowers of all kinds. Cheap if sold at once. Inquire Sam'l Patrick, engineer at Beach Co.

FOR SALE—Hammond typewriter, first class condition, only $20 if sold at once. Inquire 114 Age office.

Cleveland Live Stock

CLEVELAND—Cattle Choice steers $7 00@7 50 heifers, $6 00@7 00, fat cows $5 00@5 50 bulls, $5 00@6 25, milk cows and springers, $50 00@65 00 Calves—$9 75 down Sheep and Lambs—Mixed sheep $4 00@4 50, ewes $4 00@4 50, best sheep $4 50 lambs $5 00@7 50 Hogs Heavies $8 90 mediums, $9 25 Yorkers, $9 50 pigs $9 75, roughs, $7 60, stags $6 75

CINCINNATI—Wheat No 2 red $1 08@1 10 Corn — No 2 mixed, 62½@63 Oats No 2 mixed 40½@41c Rye No 2, $1@52 Lard—$11 70 Bulk Meats $11 75 Bacon—$11 87½ Cattle—$2 00@6 75 Sheep—$3 75@3 90 Lambs—$4 00@7 10 Hogs—$9 05@9 55

TOLEDO—Wheat, $1 03 corn 63½, oats 42½c rye, 80c, cloverseed, $7 30

CHICAGO—Cattle Beeves $5 20@8 40 Texas steers $4 10@6 50 western steers $5 10@7 00 stockers and feeders $4 60@8 25 cows and heifers, $2 75@6 80 Calves—$6 50@8 25 Sheep and Lambs—Native sheep, $2 65@4 40 western $2 70@4 30, native lambs $4 50@7 15 western $4 50@7 10 Yearlings $4 60@5 25 Hogs—Light, $8 95@9 30 mixed $8 60@9 15 heavy, $8 20@8 80 rough $8 20@8 40 pigs $8 90@9 30 Wheat No 2 red, $1 05½@1 07½ Corn—No 2, 60½@61c Oats—No 2 white 44@44½c

EAST BUFFALO—Cattle Export cattle $6 75@7 00 shipping steers, $6 50@7 25, butcher cattle, $5 50@7 00, heifers, $4 00@6 00 fat cows $4 00@6 25, bulls, $5 50@6 00 milkers and springers $25 00@65 00 Calves—$9 00@9 75 Sheep and Lambs—Mixed sheep, $4 50@5 00, wethers $5 25@5 50 ewes $4 25@4 50, lambs $6 00@8 25, yearlings $5 00@6 25 Hogs—Heavies $9 15@9 20 mediums, $9 25@9 40, Yorkers $9 30@9 70; pigs $9 80@9 90, roughs $8 70@8 80, stags, $6 50@7 00

Wool.

CLEVELAND, July 14.—Wiol XX, 36c, No 1 washed, 35@36c; half-blood combing, 1-4, 3-8 and 1-2. 25@27c; fine delaine, unwashed, 25@26c; washed, A, 34c. fine unmerchantable, 21@25; fine unwashed, 20@21c, seedy and combing, 1c off above.

London Wool Sales.

LONDON. July 14.—A better selection was offered at the wool auction sales today. The biddin gwas animated and home and continental buyers paid full rates. especially for greasy merinos. Queensland scoureds realized 2s 2d. The offerings amounted to 9,907 bales.

FOR SALE

FOR SALE—8-room house with bath corner South Lawn and Vine sts. Inquire residence of E. J. Kuntz, 538 A, Citizens phone. 11-6

FOR SALE—A 6 room house on E. Orange Street. for particulars inquire 616 S. Lawn-ave., or call Citizens 'Phone 415 B.

FOR SALE—One Brown Wagon No. 3, good as new; or will trade for single steel tire buggy and harness. Bell 'phone 351. H. L. Kinney, 737 Elm St.

FOR SALE OR RENT—House on S. Third St., Modern conveniences. including Furnace Bath and Gas. Rent $12.50 per month. Enquire of S. C. Kissner, south Fouth St. Both phones.

FOR RENT

FOR RENT—Furnished rooms for light housekeeping. All conveniences. Inquire of Mrs. John McVey, 235 N. Eighth-st.

FOR RENT—4 nice large rooms at 220 Chestnut-st.—for small family only. Gas, and free water. Cheapest rent in the city Call on Wm. Maxwell.

FOR RENT — 5-room house on North Ninth-st Inquire G. H Groene, Citizens' phone 774 A.

FOR RENT—5-room modern house, 660 Poplar-st., between Seventh and South Lawn Mrs. Julie Wiggins, Coshocton.

FOR RENT—Two furnished rooms for light housekeeping or board for a man and wife in a family of two. Inquire at 316 North Fourth-st.

FOR RENT—One five and one six room flat, third floor Miller building. Gas and water Rent $8 and $9 Inquire Frances Donohew, W. & L. E. freight office

LOST AND FOUND

LOST—Secretary's book belonging to the Red Men Finder please return to the Age office and receive reward.

DRESDEN MEN GIVEN ANOTHER CHANCE BY COURT

[Associated Dailies Telegram]

Cincinnati, O., July 14—The United States circuit court of appeals ordered new trials for J. S. Prettyman, banker, and Abram and Joseph Kapner, merchants, all of Dresden, O., who were convicted before Judge Sater at the January term of court in 1909 for alleged misapplication of funds of the First National bank of that city Prettyman and Joseph Kapner were each sentenced to eight years and three months in the federal prison at Fort Leavenworth, while Abram Kapner was sentenced to a term of six years

F E. Pomerene of this city, was leading counsel for the depositors in the litigation that followed the bank's failure He just returned from the east Thursday morning and knew nothing of the details of the Cincinnati reversal.

ST. PAUL IN FEAR OF INSURGENT RAID

Republicans in Big Row Over the Conversation Meet.

Washington, July 14—A merry row has started over the conservation congress scheduled to meet in St Paul on Sept. 6, and the Minnesota city may withdraw its invitation to Gifford Pinchot and his followers This situation has been presented by the action of Mr Pinchot and his associates in making up a program of speeches for the congress, which the local managers believe will stir up trouble and possibly react on the Republican party in the state primaries to be held in September.

The local St Paul managers of the congress have given notice that they will not stand for an "all insurgent" program such as they declare has been prepared by Pinchot The controversy is being threshed out at a conference in Chicago today. If the conservation officials stand pat on the insurgent program, the congress will not be held in St. Paul.

Among the prospective speakers to whom exceptions are taken is Louis D Brandeis who represented L R. Glavis as attorney before the congressional joint committee on inquiry into the Ballinger-Pinchot affair. They fear that if he speaks at St Paul he would inject a lot of verbal fireworks into the discussion that might provoke trouble. Another speaker to whom exception has been taken is Editor Nelson of the Kansas City Star. Messrs. Brandeis and Nelson are carrying a lot of anti-Taft sentiment in their chests, and the St Paul board of managers are apprehensive that they plan to unload it at St Paul

Roosevelt on Neutral Ground.

Oyster Bay, N. Y., July 14.—Theodore Roosevelt said with emphasis that he has taken no stand as yet in favor of either the insurgents or the regulars in the Republican party, and desires to correct any impression that he is showing favoritism.

BARBER SHOP

OWL BARBER SHOP
Under Siegrist & Williams'.
Most popular shop in the city—Modern, sanitary methods. Four chairs. Prompt service. Colgate's Individual Shaving Soap used.
J. L. GRANDSTAFF
Proprietor.

HORSE SHOERS, GENERAL BLACKSMITHS

Practical and scientific horseshoeing a specialty. Four shoes up to 5's, $1; above 5's, $1.20. All work guaranteed. City Horseshoeing shop, W. W. Green, prop., South Third-st. opp. Gray Hardware Co.

BUILDERS' SUPPLIES

When you want the best for the lowest prices in lime, cement, rock plaster, etc. Call on John D. Stevenson, Third St., opposite court house, both telephones 527.

HOGS! HOGS! HOGS! HOGS!
WANTED
Hogs,—will pay highest market price.
COSHOCTON PROVISION C.
Bell 154; Home 663.

CARRIAGE MANUFACTURER

J. R. STEWART
Manufacturer of
FINE VEHICLES
123 Mulberry Street
Leave orders for new work to insure early delivery.

VETERINARY

Bell phone 291. Citizens phone 152
DR. NORTHROP
Veterinarian and Livery
Schaich Alley

PLUMBERS

We do the best work in sanitary plumbing, gas fitting, also steam and hot water heating. Estimates given on new and repair work. C. A. McNARY, 218 Main St. House 107.

CORDER, the PLUMBER,
New Wisenburg Bldg., Main St.
PLUMBING, STEAM AND GAS FITTING

RESTAURANT

M. & A. RESTAURANT
For ladies and gentlemen.
MEALS, 25c.
Try a loaf of our SQUARE DEAL BREAD.
We use FURNAS Famous Combination Brick Ice Cream—Flavor changed three times a week.

TAYLOR'S
RESTAURANT
Regular Meals, 25 cents
Special Sunday
Dinner, 35c

AUTO REPAIRS AND SUPPLIES

ONE 1909 MAXWELL AUTOMOBILE
In good condition, $400.
Inquire of
VICKERS GARAGE
NORTH SIDE SQUARE
House phone 150-A.

LINTON MILLS

LINTON MILLS, July 14—Mrs Robert Bohl from Canton is spending a few days with her mother Mrs. Ellon Miskimen

Mrs. Chas. Hittle from Newcomerstown is spending a few days with her parents Mr. and Mrs. H. C. Shryock

Ruth Miller and Mrs. May Osler spent Tuesday with the latter's parents, Mr. and Mrs. Joseph Dean of Pleasant Valley.

Mr. and Mrs Henry Miller from Bird's Run spent Monday with the latter's parents, Mr. and Mrs. R. G. Lawrence.

Paul Stickrath from Coshocton spent a few days recently with his grandfather, Henry Shryock

Chas. Miskimen transacted business in Coshocton Friday.

Mr. and Mrs. R. S. Lawrence were in Coshocton shopping Friday

Bert Dean moved his household goods to Bird's Run Wednesday.

Mrs. Fanny Stone has been spending a few days with Zanesville friends.

Mrs. Emma Johnson and Mrs. Sarah Stone were in Plainfield Wednesday.

Ernest Smith, Hervey Speckman and Dr. Temple went up the river fishing this afternoon

---

MEAT MARKET

MEAT—PLENTY FOR ALL
Go to Binnings for choice home-killed beef. Telephone orders given special attention.
W. M. BINNING,
Bell 165; Cit. 300.
Eleventh Street near Walnut Street.

GROCERS

TO THE FARMERS!
Cash paid for produce
L. W. BUTT
The Seventh St. Grocer

TRY WARD'S
MOTHER'S BREAD
At Gamble's Grocery
516 Main-St. Both phones 71

The "Regina" Pneumatic Cleaner.
HOUSEKEEPER'S BEST FRIEND.
Simple in construction — Efficient in operation — Easy to manipulate—Practically noiseless — Contains large Duplex pump — Built by skilled mechanics — Made of best materials —Light and compact — Beautifully finished — Guaranteed.
For sale or rent
Lear Grocery Company

THE FAMOUS
MONTELLO GRANITE
Most beautiful, strongest, most enduring and best granite in the world. And the only Granite that is guaranteed with a bond. For sale by
FELUMLEE & MILLIGAN,
Corner Main and Water Sstreets

LIVERY, HACK & TRANSFER

FOR SALE!
Ten new and Second-hand Buggies for sale cheap.
KIRK BROS. LIVERY
Walnut-st., Coshocton

PLANING MILL & CONTRACTING

JNO. L. SHAW, Contractor
General mill work and cabinet work a specialty.
Also manufacture cement blocks.
Citizens phone 367 A Bell phone 562
Residence phone, County 2 rings on 109 Bell.

BAKERSVILLE

BAKERSVILLE, July 14. — Mrs. Gertrude Shaffer and sons Warner and Ross, of Minerva, O., are visiting her father, John Schoonover at present

Mr and Mrs Chas Mizer of Coshocton are spending a week with relatives here

Mrs Lily Justis and daughters who have been visiting her Grandmother Pierce for some time have returned home.

Miss Carrie Glass spent Sunday with friends in town.

Grandma Adams and grandaughter, Edna Arth of Stone Creek after spending a week with Albert Adams and family returned home Saturday

Miss Mildred Mizer of Coshocton is visiting her uncle, Lawson Everhart at this place

Mrs Carrie Carpenter and daughter Constance of Conesville are visiting her mother Mrs V E. Bahmer for a few weeks.

Miss Mildred Stephon returned Saturday from a two weeks' visit with friends at Dover and New Philadelphia.

Miss Edith Riggle spent last Saturday with her sister, Mrs. Frank Mizer of Glenwood

Mrs. L. A. Crowthers and daughters Ruth and Marjorie of Washington, D. C., arrived last week to spend the summer with her parents, Mr. and Mrs. Joe Norris.

A SERIOUS CHARGE.

Davig Kiger of Cavallo was brought before Squire Staats Thursday morning on a serious charge preferred by Cora Ammons of Tuscarawas-tp. The case was settled. Atty. Adams represented the plaintiff.

NEW BABY LIST.

Born to Mr. and Mrs. Lloyd Mizer of Blissfield Thursday a baby daughter.

INDICATIONS ARE THAT GOOD FELLOWS ARE GOING SOME

An automobile tire was shipped from Coshocton today to Hippolyt Liewer, Atlantic City. When Messrs. Hippolyt and Charles Liewer and William Lynde, Jr. left on the motor trip in Mr. Liewer's Thomas Six July 5, they took three extra tires with them, but have found travel so wearing that a fourth was needed. They will be in New York Sunday.

MARKETS

THE AGE RECEIVES BY WIRE DAILY MARKET REPORTS FROM PITTSBURG, CLEVELAND CHICAGO, TOLEDO AND OTHER CENTERS. CORRECTED EVERY DAY.

Union Stock Yards.

PITTTSBURG, Pa, July 14.—McCall Newburn & Joyce, live stock commission merchants, furnish the following quotations:

Cattle

Receipts light. market slow
Prime, 1,400 to 1,500 lbs 7.90@8.15
Good, 1,400 to 1,500 lbs. 7.65@7.90
Rough fat, 1,100 to 1,300 lbs. 7.40@7.65
Prime to fancy butcher, 1,200 to 1,300 lbs. 7.25@7.65
Selected butcher, 1,050 to 1,150, 7 25@7 65.
Good feeders, 900 to 1,000 lbs $5.00@5 50.
Fair feeders, 800 to 900 lbs $4 5 @5 25.
Common to good stockers, 60 to 900 lbs $1.00@4.75.
Good to choice heifers, 1,000 to 1,100 lbs. 4.50@5 50
Good heavy cows 5.75@6.25
Medium cows $4 00@5.00.
Bologna cows 2.50@3
Prime heavy bulls 5 50@6
Butchers bulls 5@5.50
Bologna bulls 3.75@4.25
Fresh cows and springers 25@55

Hogs

Prime heavy hogs 8 90@9.
Prime medium weights 9.45@9.50.
Best heavy Yorkers 9.65@9.60.
Good light Yorkers 9.75@9.80.
Pigs, as to quality 9.90.
Common to good roughs 7.50@8.
Stags 6 50@7.25

Sheep

Receipts, 1,500 head; market slow, sheep 10c lower.
Prime wethers 4.65@9.
Good mixed 4@4.50.
Fair to good 2@3.75.
Lambs, good to choice 7@7.50.
Lambs, fair to good 6.25@6 75.
Lambs, culls to fair 5@6.
Receipts 2,000 head; market 5c to 10c lower.

Calves.

Receipts, light; market steady
Veal calves 6.50@10
Heavy and thin calves 4@6.50

Produce

(Corrected by Snyder Grocery Co.)

Purchasing Prices:	
Butter	18
Eggs	18
New Beans, per bu	2 50
Potatoes	30
Chickens	15
Country ham	13
Country lard	15
Retail Prices:	
Butter	22
Eggs	22
Potatoes	50
New Beans, per lb	06
Chickens	13
Country ham	17
Country lard	18
Honey, per lb	20

Local Grain and Feed Market

(Corrected by Hanley Milling Co.)

Wheat	1 00
Corn	55
Meal, unbolted	1 60
Meal, yellow bolted 10 lbs	35
Bran	1 40
Middlings	1 40
Chop	1 50
Salt per bbl	1 25
Rye	70
Flour	6 20
Flour per 1-4 bbl	1 55
Flour 1-8 bbl	75
Cracked corn	1 50
Screenings	1 40
Hay, per bale	90
Straw, per bale	45

HANLEY

Writes from Oregon of the Crop Conditions There Compared With Coshocton.

BY T. J. HANLEY

Every day this week there have been decided changes in the price of wheat in the general market. Coshocton advanced the price of $1.00 Monday which is really higher than the market justifies now. Thursday, Toledo offers $1.02 3-4. From a Toledo market letter which sounds bearish throughout, we learn that millers appear divided in their opinion as to whether wheat will sell higher or lower. The majority of letters we get contain bearish news. The following are extracts which are printed in Thursday's market letter from Toledo. "The only thing that puts me (a Michigan writer) on the fence is that exporters are not buying any wheat but believe they will later on, and if they do there is nothing to it but a higher market." An Ohio miller writes. "Don't believe that millers and grain dealers are going to stampede for wheat at present prices the way they did last year, even though the shortage in the crop is over 100 million. That gives us wheat to spare. The winter wheat crop appears to be a good one, and every little mill in the United States will have some flour to sell which is going to make fierce competition between witner wheat mills themselves. Can't believe flour buyers will contract ahead as they did last year"

"Wheat in southwestern Ohio is turning out much better than anticipated. Not much threshing done yet but the outlook is for 75 per cent. of an average crop and grain of good quality. It is sal dthe yield in proportion to the quantity of straw will be greater than usual.

Most of the Coshocton county farmers in talking of their wheat expect higher prices, on account of the low yield in this county.

Corn

Corn is fairly active both in the general and local markets. Coshocton needs some good corn and although the market price is 55c believe a little premium is being given for it to supply the immediate needs

From The Northwest

Mr. Hanley writes from Portland: "There is certainly some mistake about damaged crops in the Northwest from drought. Crop prospects in eastern Washington are better than ten days ago, according to report received here this morning and it is only in a few spots that the grain shows up in a discouraging way. In eastern Oregon conditions are said to be very god. The milling business here is quiet on account of the difference in price of wheat here and other exporting countries. These mills depend entirely on the trade in the Orient.

The following clipping from a Portland paper carries its own moral and gives an insight to the energy and ambition of homeseekers in the north west. Mr. Hanley heard many stories like this and in several instances saw the proofs. "Near Joseph, Walowa county, lies a tract of land that ever since the white man came to this region had been used only as a pasture, and it was a very poor one. It was semibarren, scarcely anything but weeds grew on it and the income from it was not enough to pay the tax and keep up the fence around it. Two young men with a little means bought it, cleared it of weeds and brush, plowed it carefully last March, and now there appears on that 100 acres or so a fine field of thrifty grain, that a little later will yield them nearly or quite the cost of the place.'

Oats.

Oats are scare and in good demand in Coshocton. However, the nearness of the harvest keeps the price firm. No one is anxious to have a supply on hand when the new crop comes in. Local mills are paying 45c for good quality.

WONDER IF ANY LOCAL ONES GOT THIS LETTER?

COLUMBUS. July 14.—Attorney General Denman has sent out letters to 35 coal companies asking them to be represented at his office next Saturday to show cause why he should not proceed against them as an illegal combination.

MAY PROVE FATAL

When Will Coshocton People Learn the Importance of It?

Backache is only a simple thing at first;

But when you know 'tis from the kidneys;

That serious kidney troubles follow;

That diabetes, Bright's disease may be the fatal end.

You will gladly profit by the following experience.

"Tis the honest statement of a sufferer who was cured.

H. H. Worley, E. Canal-st., Newcomerstown, Ohio, says. "No tongue can describe how severely I suffered for several years from kidney complaint After sitting for any length of time, it was impossible for me to get up without assistance and my whole body was stiff The kidney secretions were too frequent in passage, especially at night andI often became dizzy without any apparent causue. Nothing helped me in the least and I became discouraged, in fact, had almost given up all hope of ever being well again. At last I decided to give Doan's Kidney Pills a trial and I must say that the resuults of their use were astonishing. My troubles disappeared as if by magic. I have good reason to believe that no one will doubt the sincerity of this statement.'

For sale by all dealers. Price 50 cents. Foster-Milburn Co, Buffalo. New York. sole agents for the United States.

Remember the name— Doan's—and take no other.

Do You Need Money?

WE SUPPLY YOUR WANTS

On household goods, pianos, horses, wagons, &c. Have you had hard luck? Been out of work, owe to the landlord, grocer, butcher doctor or a loan company weekly payment house or any one else? We will be glad to advance you sufficient money to pay them all at a small rate of interest. Our business is confidential. If you cannot call write or phone us and our representative will call on you

PEOPLES FINANCE CO.
R 3 Memorial Bldg., N. 5th-st.
Zanesville, Ohio Bell Phone 666x

TO-NIGHT
Cascarets

NEWSPAPER ARCHIVE®

GOOD NEWS FOR POOR EYES

William Burns to Open Modern Optometrist Office in Burns Bldg., Most Modern in Ohio — Will Remain in Coshocton.

William Burns the senior partner of the old firm of Burns & Gosser is not going to leave the city as has been rumored. Instead he will enter more extensively than ever the optical business in which he has met with signal success for many years.

As soon as the stock of the Burns & Gosser firm is auctioned off, Mr. Burns will open an office on South Fourth street in his own building, where he will have a complete and modern optometrist's parlors, second to none in the state of Ohio. Although he is a graduate of several of the leading schools of the science, yet to further equip himself, Mr. Burns expects to go to New York this fall and take a special course in one of the leading colleges. He will purchase some new and improved instruments and with the unusually fine equipment he already possesses, will have an office and laboratory that can not be beat. For thirty years he has been a leading optometrist and expects not only to conduct his Coshocton office but also to establish offices in nearly all of the surrounding towns.

Mr Burns will continue now to fit eyes every morning at the old Burns & Gosser stand.

MEN AND WOMEN Kidney trouble preys upon the mind, discourages and lessens ambition; vigor and cheerfulness soon disappear when the kidneys are out of order or diseased. For good results use Dr. Kilmer's Swamp-Root the great kidney remedy. At druggists. Sample bottle by mail free, also pamphlet. Address, Dr Kilmer & Co., Binghampton, N. Y.

SHOT BIRD

And Boy May Have Visit From Game Warden for Killing Feathered Beauty

The attention of the game warden has been called to the wanton killing of a "flicker" by a boy with a gun on the Country Club grounds Wednesday afternoon. The beautiful grounds are the homes of myriads of birds and everything is done for their protection. A strange lad however let fly, and the flicker an exquisitely marked bird of blue plumage, fell.

The governors of the club are anxious to protect the birds and also to see that any one who molests them is punished.

Ice cream soda with crushed fruit 5c at Pentels.

MAN'S WRIST IS PIERCED BY NAIL

While at work at the Clow plant Wednesday John Mindstrom a machinist drove a wire nail through his wrist. The man pulled the nail out and walked several squares to his home on Otsego ave where a physician was called and gave medical attendance. It is not thought that the wound will prove serious.

LAKE HURON AND LAKE SUPERIOR

A magnificent summer trip is enjoyed by taking this "Fresh Water Sea Voyage" from Sarnia Ontario, to Fort William Ontario, through these great inland seas. New steamers have been added to the Northern Navigation Co's fleet, and the finest and fastest vessels on the Great Lakes will fly the house flag of this popular Company. The steamers run in connection with the Grand Trunk Railway System, and all particulars rates and descriptive literature etc, can be had for the asking by applying to W Robinson 506 Park Building, Pittsburg Pa.

Try our Egg Phosphates, any flavor 10c. Pentels.

CLEVELAND MAN BUYS LOCAL STORE

Johnson Smith has sold his Main st jewelry store to R V Lee of Cleveland. Mr Lee who is a jeweler of wide experience will move his family here within a few weeks. Mr Smith will remain in Coshocton devoting his time to the autobobile business.

We make brick ice cream at Pentels. Plain or fancy. Both phones.

BRAN DROPS ONE-THIRTY PER.

Bran Wednesday afternoon fell in the local markets 10 cents per bushel bringing the price down from $1 40 to $1 30.

MONSTER SNAKE DISPATCHED BY LIVELY FARMER

Evan Walters, a farmer and ginseng merchant of Newcomerstown according, to the Index killed a black snake this week measuring nine feet eight inches from tip to tip and 12 inches in circumference four feet back of the head. And Newcomerstown is Dry!

ODEN VALLEY MINES TO OPEN

The Oden Valley mines, which have been closed down for a week while installing a new rope hoist will open again Monday morning.

CASTORIA
For Infants and Children.
The Kind You Have Always Bought
Bears the Signature of Chas. H. Fletcher

The Peoples Bank
Coshocton, O.
Asks for a share of your business.
Interest paid on deposits either on certificates of deposit or savings accounts.
Resources of $450,000 00
The People's Banking Co.
COSHOCTON, O.

TRY MILD-LAX IT SERVES YOU RIGHT

Judge McPherson in a recent decision holds that the Pure Food Law is valid and refuses to stop the seizure of Bleached Flours.

MONARCH FLOUR

Is a natural flour and is never bleached and complies with all Pure Food Laws and is guaranteed to be the highest grade Patent Flour that good wheat and modern skill can produce.

Try a sack with your next grocery order—you will be pleased.

Insist upon having Monarch

The Thompson M'Keown Co

Suit Section "Clean Up" of

Wash Coat Suits

Reductions average one-fourth on all this season's stylish Coat Suits of linen and Cotton Repp. Perfect tailoring characterizes these garments and this offering should be of unusual interest.

Several shades, including tan, pink, blue, lavender and white for your selection.

Here are the regular prices and the sale prices. You can easily see the difference.

$3.98 Suits reduced to $2.98
$5.00 Suits reduced to $3.98
$6.00 Suits reduced to $4.98
$8.00 Suits reduced to $5.98

The Thompson McKeown Co.
COSHOCTON'S FASTEST GROWING STORE

If we don't please you, tell us; if we do, tell others.

Jackson & Wisenburg
444 Main Street. RELIABLE TAILORS

20 yards of Brown Muslin $1.00

Hot Weather Bargains

Apron Ginghams, per yd. 4 1-2c

In cool articles for these hot days, will be found at this big store in every department.

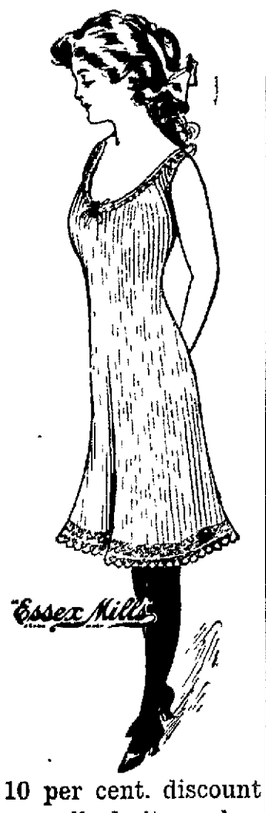

10 per cent. discount on all knit underwear

One can of Talcum Powder and chamois skin **Sale price 19c**

Women's 50c fancy hosiery. **Sale price 29c per pair.**

33 1-3 per cent discount on all shirt waists from $1.25 up.

10c and 12 1-2c printed batiste **Sale price 7 1-2c per yd.**

32 inch Scotch ginghams in plaids and stripes. **Sale price 14c**

White goods and embroideries for this sale at 10 per cent discount.

Something here for less than the above discount 18 inch Corset Cover and skirt embroidery in a good line of patterns—sale price 12 1-2c per yd.

18, 20, 22 inch fine swiss embroidery flouncing in beautiful patterns, which have been selling for 65, 75 and $1—sale price . . . . . 44c per yd.

One table of white swiss and beautiful madras cloths—sale price . . . . . 17c per yd.

White Silk Gauze Fans in plain and lace trimmed. All 50 and 65c grade—sale price . . 29c

White Dutch Collars i plain and lace trimmed, some with Jabots attached — sale price 25c each.

SWINGING HAMMOCKS
20% Discount
For Hot Days and Evenings!

Camping Hammocks

White duck hammock—sale price 69c.
White duck hammock—sale price 98c
Tan duck hammock—sale price $1.48.

These hammocks are made of a good strong quality of duck in white and tan and at less than we could buy same for now.

Summer Hats Cool Hats

We have placed our entire line of summer hats at less than one-half price. Think of this

$4.00 hats for $1.00
$7.50 hats for $2.45
$8 00 hats for $3.45

Don't forget that we have the coolest shopping store in Coshocton, with service of the most up-to-date Soda Fountain wwith all kinds of cool and refreshing summer drinks.

The Fountain Dry Goods Company

HEARST

Editor, Now a Top-Notcher, Visits Old Friends in Coshocton.

Clem L Pollock formerly editor of the Coshocton Herald, a newspaper of ten or twelve years ago, spent Wednesday in the city the guest of old friends. Mr Pollock is now one of the right hand men of Wm R Hearst being in charge of Mr Hearsts Boston properties. He is one of the ablest editors of the Hearst forces and has made an enviable name for himself in journalism. He has hosts of warm friends in Coshocton who regretted that his visit was only one of a few hours.

C Heiman, the Plumber, for best plumbing, North Fifth-st.

SALE OF STORE AFTER AUCTION ENDS

William Moore, of Newcomerstown, who has purchased the Burns & Gosser fixtures, has gone to Pittsburg and the east to purchase goods for the auction at the Burns & Gosser store will continue till the stock is completely sold out. Mr Moore buys the fixtures and loses none of the stock.

Closing Out Sale Of
Refrigerators and Ice Cream Freezers

No 2 W Enamel lined Refrigerator, ice capacity 50 lbs....$12.00
No 2 Zinc lined, capacity 50 lbs $11.00
No 3 Zinc lined capacity 70 lbs $13.00
These are "The Wisconsin Peerless" refrigerators, and must go at cost
3 qts Jersey Ice Cream Freezers $2.00
4 qts Jersey Ice Cream Freezers $2.50
6 qts Jersey Ice Cream Freezers $3.00
8 qts Jersey Ice Cream Freezers $4.00
The above prices should warrant the sale of these useful articles within a week's time

The Gray Hardware Co.

Remedies are Needed

Were we perfect, which we are not, medicines would not often be needed. But since our systems have become weakened, impaired and broken down through indiscretions which have gone on from the early ages, through countless generations, remedies *are* needed to aid Nature in correcting our inherited and otherwise acquired weaknesses. To reach the seat of stomach weakness and consequent digestive troubles, there is nothing so good as Dr. Pierce's Golden Medical Discovery, a glyceric compound, extracted from native medicinal roots—sold for over forty years with great satisfaction to all users. For Weak Stomach, Biliousness, Liver Complaint, Pain in the Stomach after eating, Heartburn, Bad Breath, Belching of food, Chronic Diarrhea and other Intestinal Derangements, the "Discovery" is a time-proven and most efficient remedy.

The genuine has on its outside wrapper the Signature R. V. Pierce M.D.

You can't afford to accept a secret nostrum as a substitute for this non-alcoholic, medicine of known composition, not even though the urgent dealer may thereby make a little bigger profit.

Dr. Pierce's Pleasant Pellets regulate and invigorate stomach, liver and bowels. Sugar-coated, tiny granules, easy to take as candy.

This Spine Needs Fixing; So Does Yours.

We not only positively CURE all acute and chronic conditions, but also teach the science

M. H. GOODHART
Coshocton's Doctor of Neuro-Magnetics.
North Sixth St.
Citizens phone Consultation Free.

PEOPLE'S SHOE STORE

Quick Moving Prices on all Low Shoes
MORE BIG BARGAINS THAN EVER

$2 50 and $3.00 LADIES' Oxfords Bargain price $1.19
$3 50 and $4 LADIES' OXFORDS and PUMPS, in all leathers; Bargain price $1.39
$3 and $3 50 MEN'S OXFORDS, in all leathers; Bargain price $1.69
$4 and $4.50 MEN'S OXFORDS, in all leathers; Bargain price $1.89

COME TO THE PLACE WHERE YOU CAN SAVE MONEY.
EVERY PAIR IS BACKED BY OUR GUARANTEE OR YOUR MONEY BACK.

PEOPLE'S SHOE STORE
LEADERS OF LOW PRICES.

NEWSPAPER ARCHIVE®